PIONEER

1966

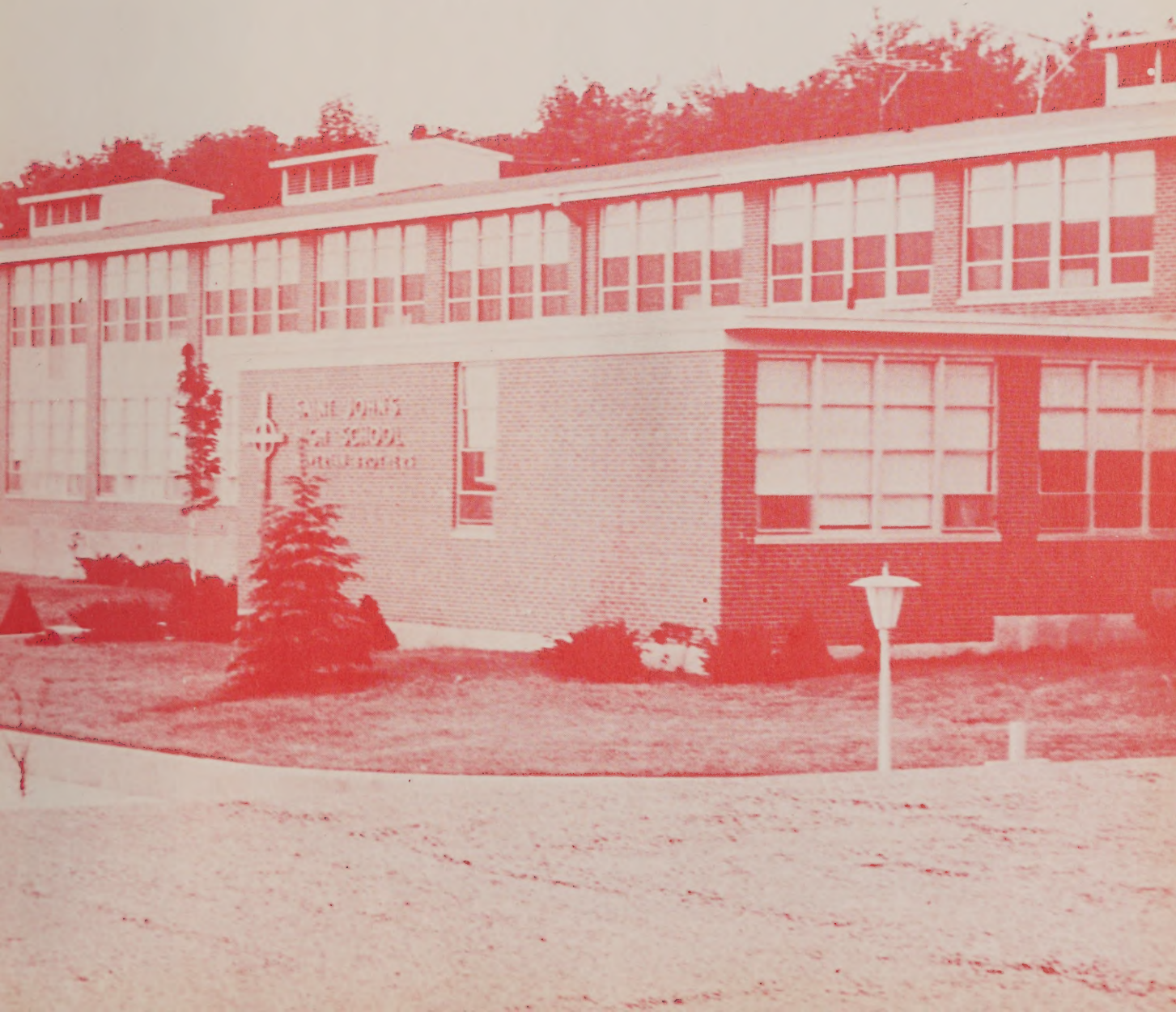

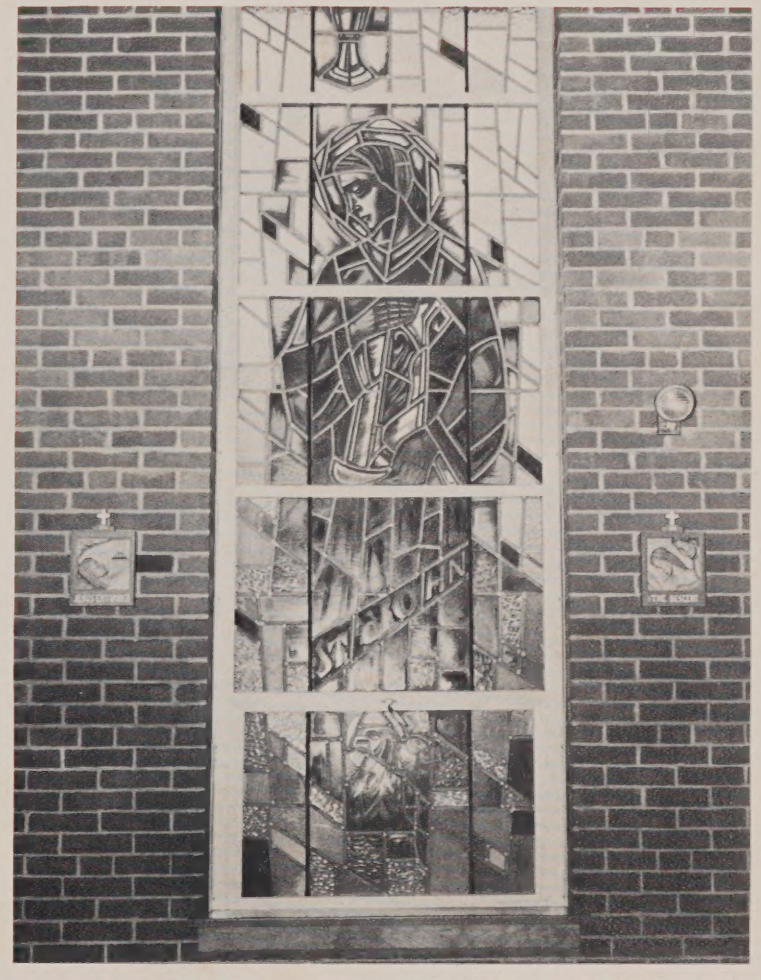

1966

"The direction in which education starts a man will determine his future life."

Plato

"Every man who rises above the common level has received two educations: the first from his teachers, the second . . . more personal and important, from himself."

Edward Gibbon

Dedication

In sincere appreciation of his unselfish devotion and valued assistance during these past four years at St. John's, we the class of nineteen hundred sixty-six dedicate

"THE PIONEER"

to our beloved friend and counselor

Brother Capistran, C.F.X.

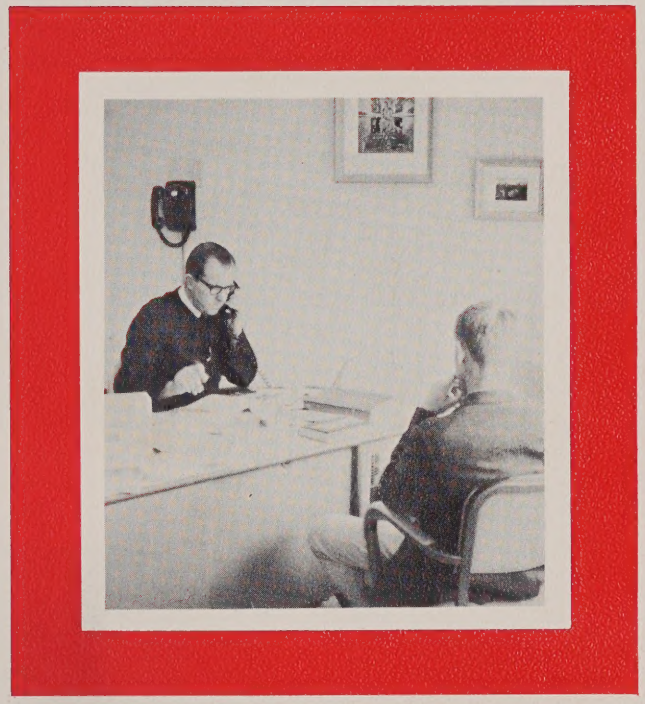

Reflections

We pause for a moment to reflect upon the passing scene. We behold a profusion of memories never to be forgotten — a basketball tournament, an exam, a prom, a visit to a chapel — all an integral part of our high school years. The record is written and we are proud.

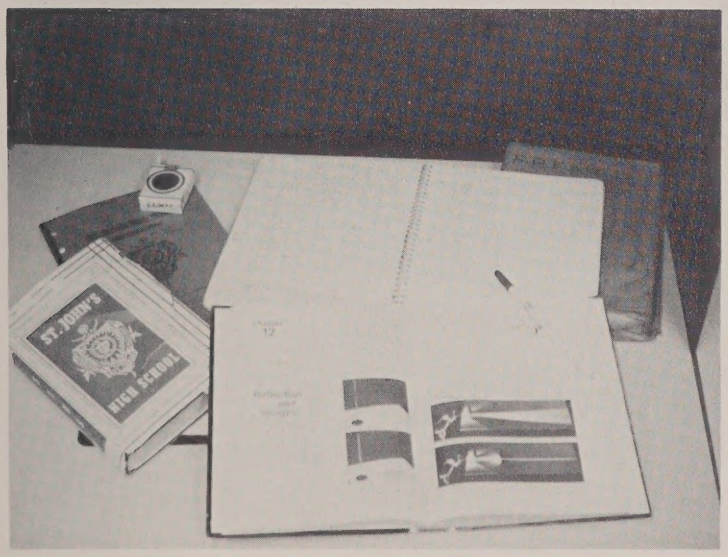

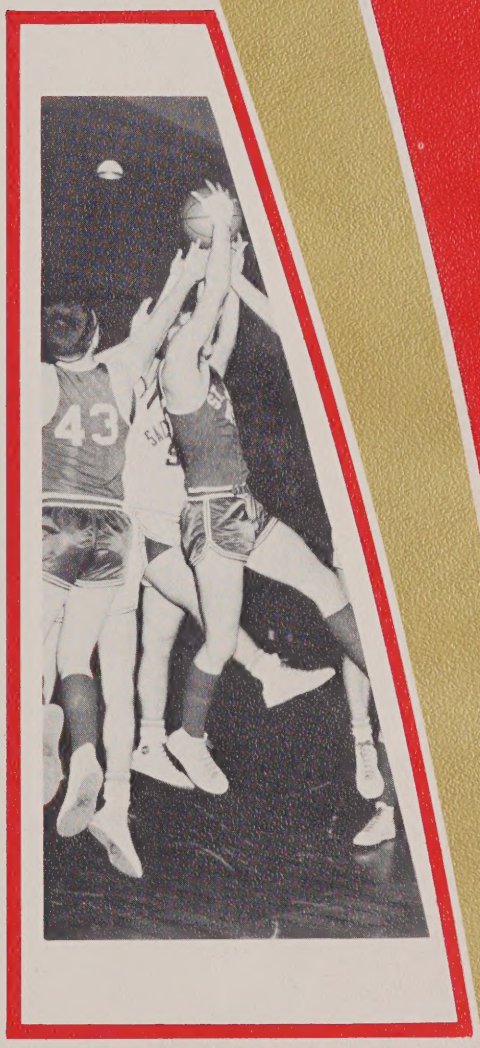

In Memoriam

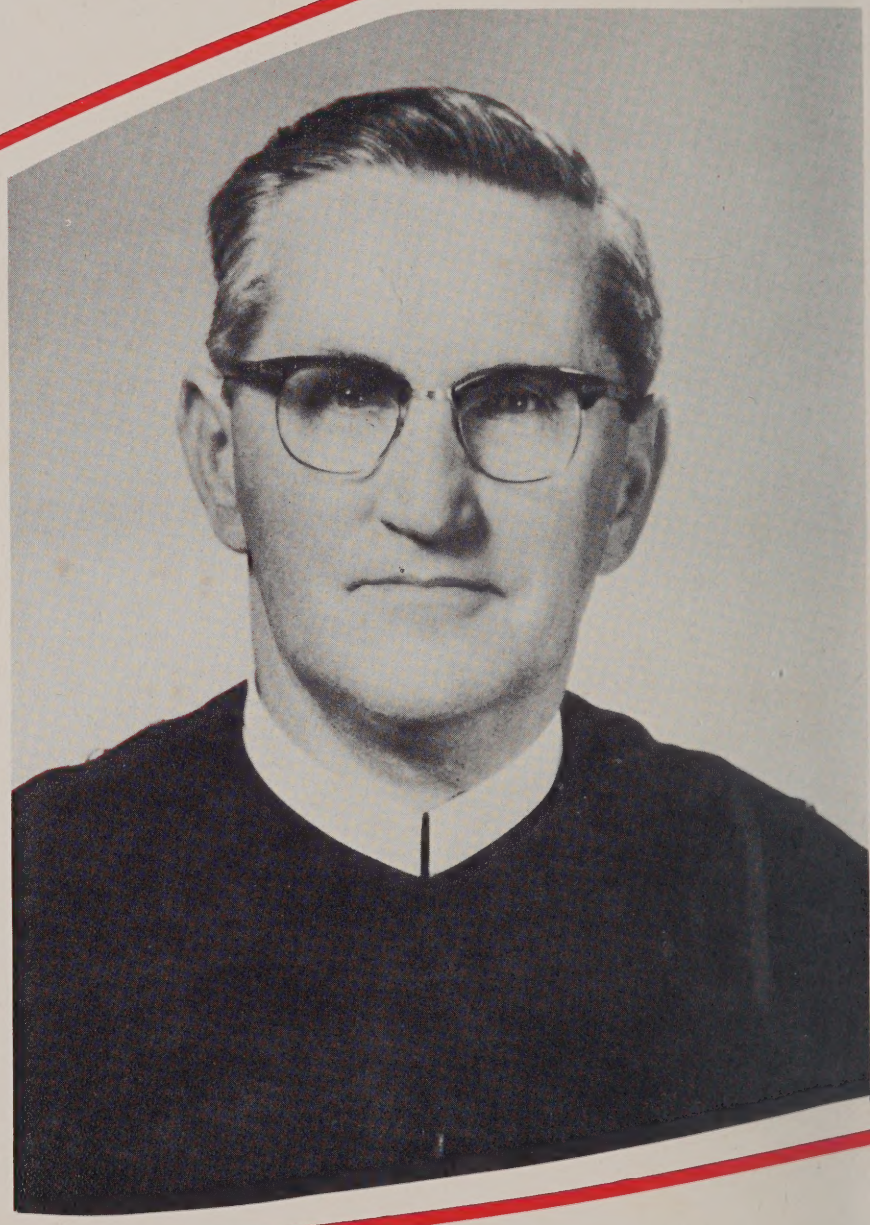

Brother Hubert, C.F.X.
Died Octoer 31, 1965

CONTENTS

	page
Faculty	5
Graduates	11
Sports	49
Activities	71
Religious	79

PIONEER STAFF

Editor	David R. Miles
Co-editors	Edgar F. Greeney, John B. Ryan
Finance	Robert D. Blute, Jr.
Photographer	Thomas M. Prouty
Prophecy	Padric M. Meagher, Michael J. Terlizzi, Ralph F. Sbrogna
Will	Dennis W. Maki, William J. Kane, Thomas J. Degnan, Jr.
Artist	Robert A. Pesce

THE MOST REVEREND BISHOP BERNARD J. FLANAGAN, D.D.
BISHOP OF WORCESTER

My dear Graduates of 1966:

I am happy to join with your parents, teachers, relatives and friends in congratulating you on reaching this milestone in your lives and in praying God's choicest blessings upon your future lives and work.

St. John's High School has established an admirable reputation among us, both for the quality of its educational program and the high caliber of its graduates. Over the years, St. John's men have added luster to the ranks of our clergy, teachers, doctors, lawyers, businessmen and civic leaders. We are confident that you recognize in this reputation of your school a challenge to give your best efforts to your chosen vocation or career and to add your own personal contribution to the Church and to society.

I pray that the ideals of Christian manhood which have been kept before you during your years at St. John's will remain your cherished goals and continue to provide sure guideposts to your happiness and success in the years which lie ahead.

Sincerely yours in Christ,

+ Bernard J. Flanagan

Bishop of Worcester

PIONEER STAFF

We are pleased to have been able to gather and compile for you, our fellow students, a record in words and in pictures of our years at St. John's High School. We hope that in future years this 1966 edition of the PIONEER will stir up fond remembrances within you. To all '66 graduates we wish best of luck and continued success in your future endeavors.

Faculty

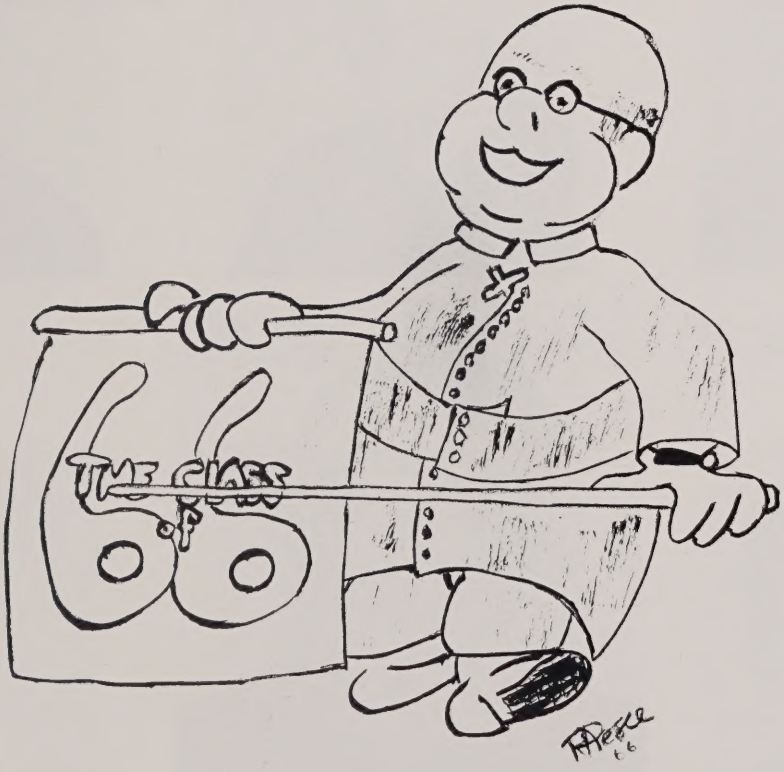

brother joseph gerard, c.f.x.
headmaster

brother plunket, c.f.x.
asst. headmaster

reverend james r. kelly
chaplain

bro. alois, c.f.x.
religion

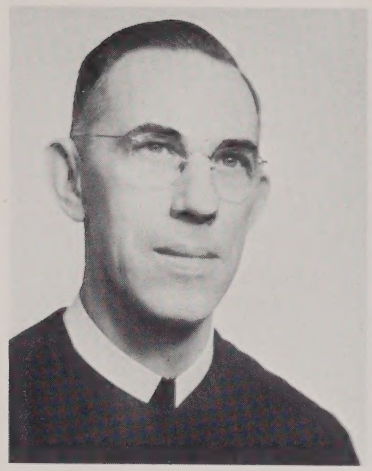

bro. anthony, c.f.x.
latin

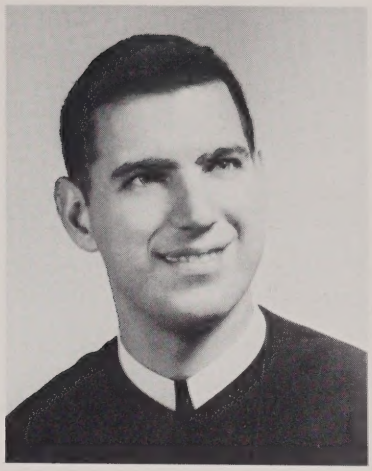

bro. bernardo, c.f.x.
english

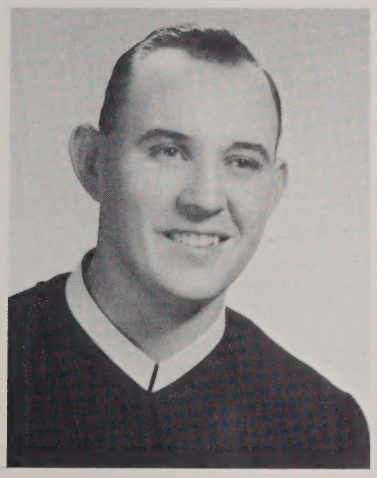

bro. cahill, c.f.x.
latin

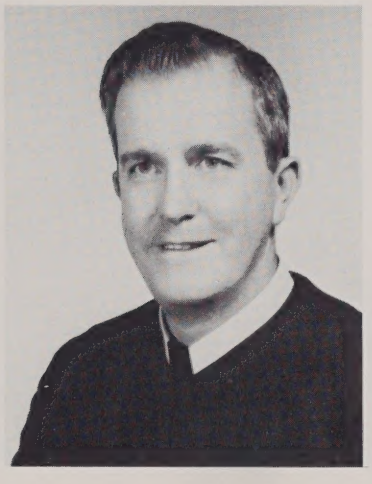

bro. capistran, c.f.x.
guidance

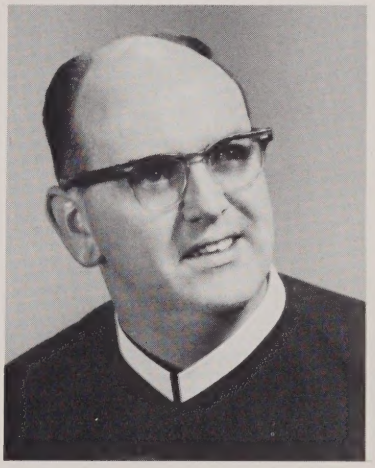

bro. conal, c.f.x.
religion

bro. dunstan, c.f.x.
mech. drawing—adv. math

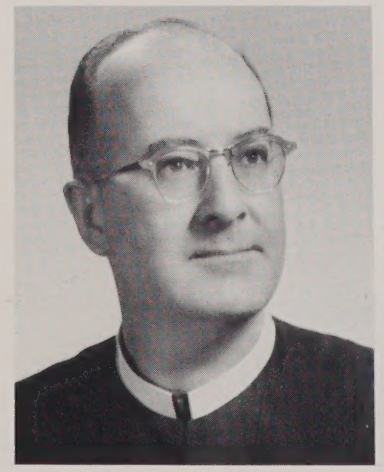

bro. evangelus, c.f.x.
biology

br. fintan, c.f.x.
adv. math—chemistry

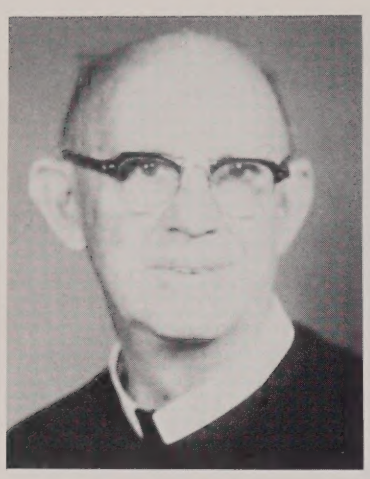

bro. Flavian, c.f.x.
typing

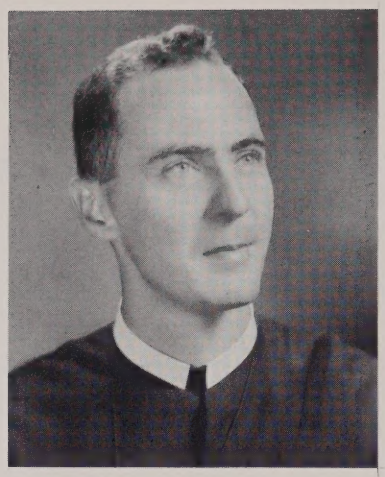

bro. gordian, c.f.x.
history—religion

bro. ivan, c.f.x.
religion

bro. john chrysostom, c.f.x.
maintenance

bro. peter julian, c.f.x.
maintenance

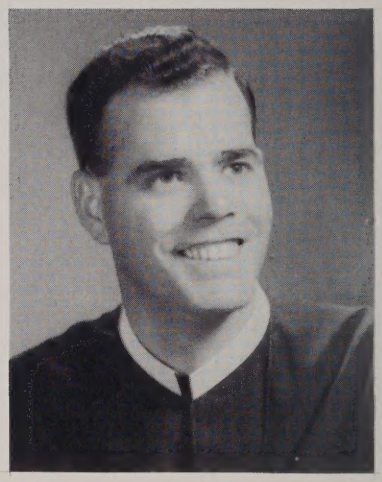

bro. kenneth, c.f.x.
latin

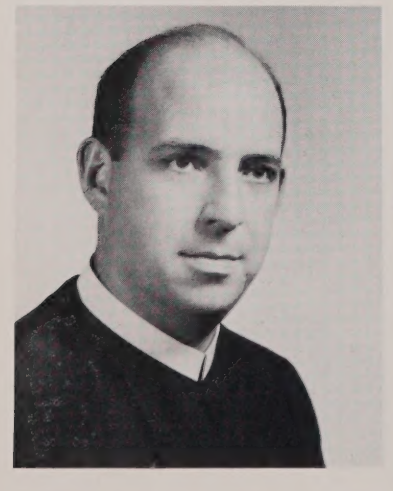

bro. laurent, c.f.x.
religion

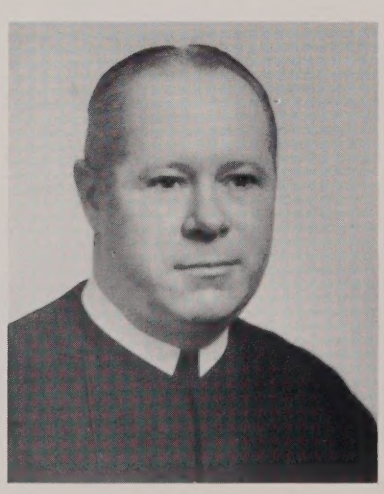

bro. nelson, c.f.x.
latin

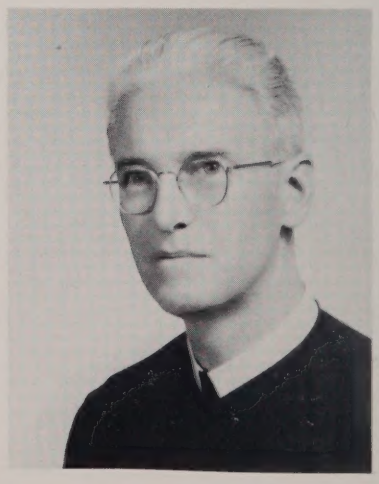

bro. philip neri, c.f.x.
physics

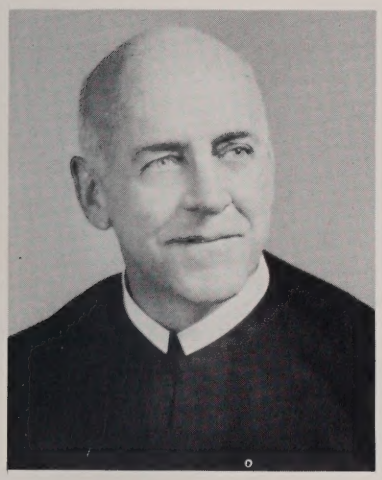

bro. simeon, c.f.x.
french

bro. stephen, c.f.x.
english—u.s. history

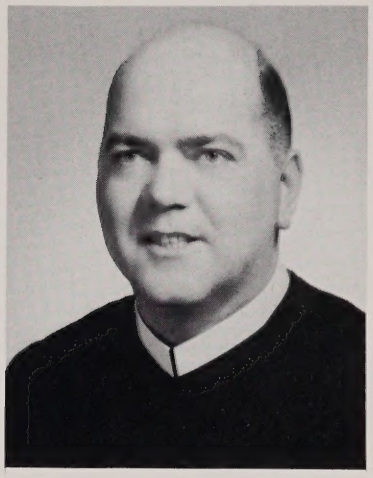

bro. victor, c.f.x.
french

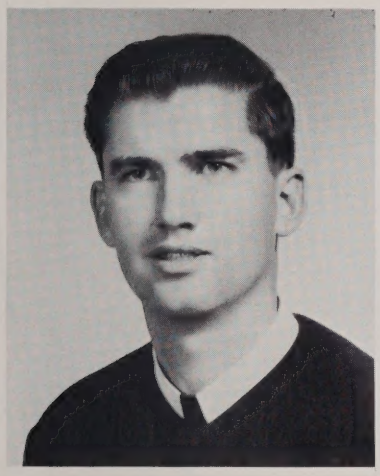

bro. wilbur, c.f.x.
french

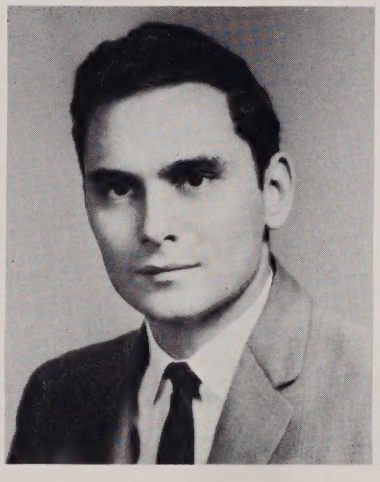

mr. roger blanchette
chemistry

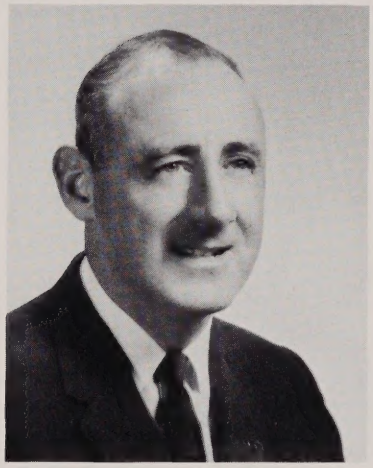

mr. john case
history—baseball coach

mr. richard doyle
latin

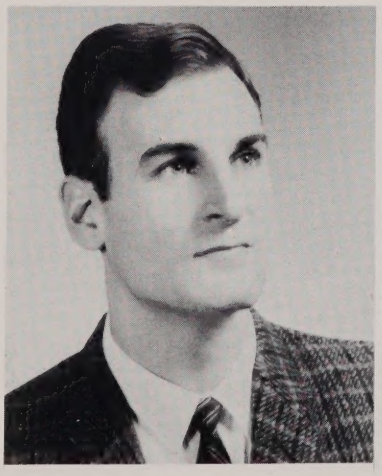

mr. paul dube
geometry

mr. john foley
geometry—crew

mr. luke foley
english-french

mr. wayne hamilton
history

mr. edward johnson
french

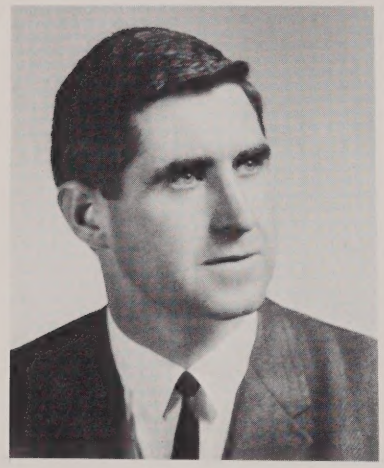

mr. joseph lane
physical ed.—coach

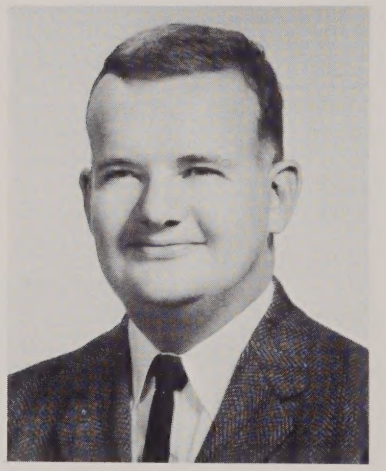

mr. robert reidy
economics

mr. richard sullivan
english

mr. william white
history

mrs. virginia gregory
general office

mrs. jeanne garvey
treasury department

Graduates

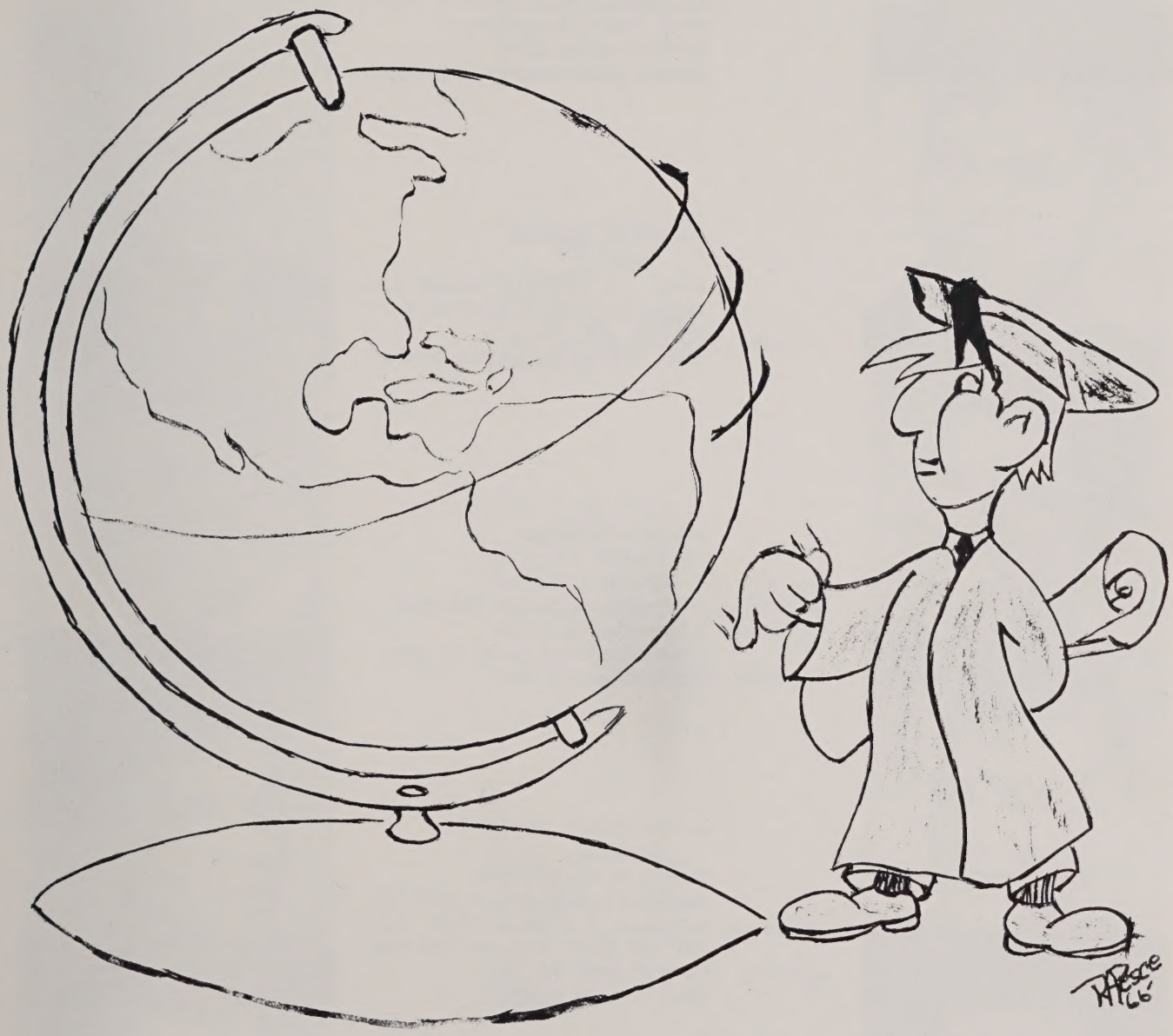

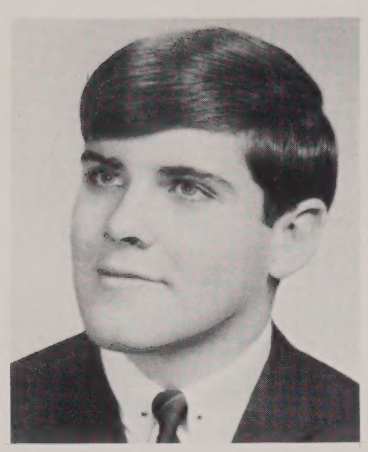

john richard alicandro
"jack; alley"

st. mary's, shrewsbury
crew 1-4, football manager 2, poster club, baseball, c.y.c. president, intramural basketball, newspaper
hobbies: guitar, skiing
plans to pursue a career in medicine

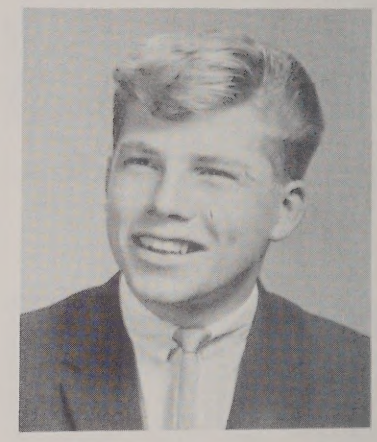

michael roy anderson
"mike"
soccer 1,2; tennis 2; sodality 1,2; athletic chairman 2; yearbook 4
hobbies: golf, guitar
plans to enter the xaverian brothers

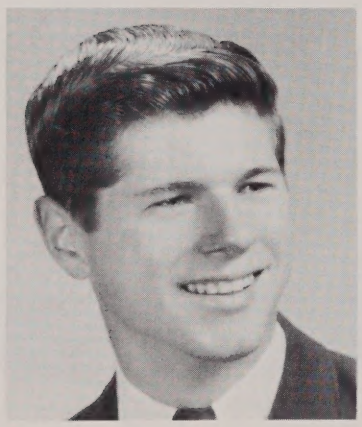

norman omer anger
"norm"
st. joseph's
j.v. football, intramural basketball
hobbies: sailing, sports
plans to major in speech at university of mass.

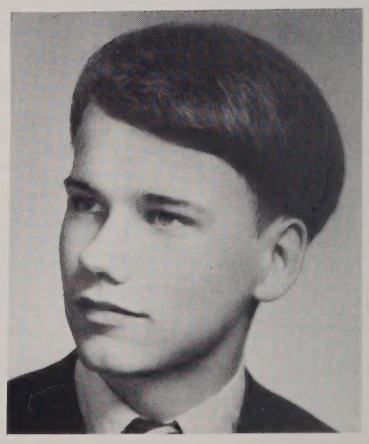

andrew anthony athy, jr.
"andy"
st. joan of arc, worcester
sodality 1-3, basketball 1; golf 1-4; newspaper 1-4; class officer 1-3; chairman junior prom, sac historian, historian worc. h.s. c.y.c.
plans to major in law

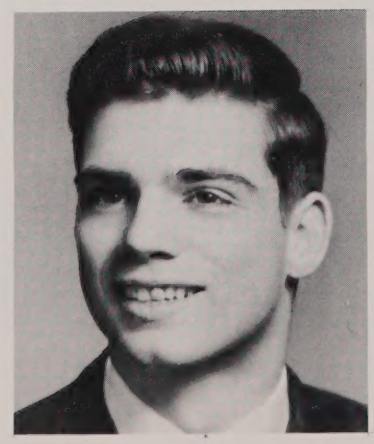

john raymond bellenoit
"jack"
st. joseph's, worcester
varsity football 2-4
hobbies: folk music, reading
will attend assumption or holy cross

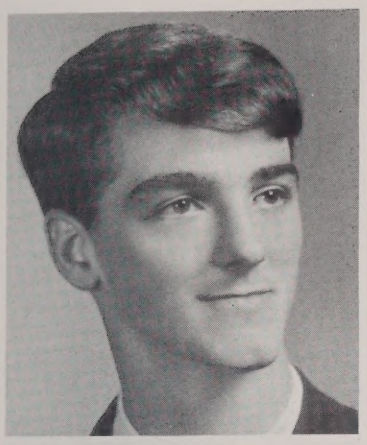

robert james bird
"bob"
st. mary's, spencer
track 3,4
hobbies: sports
plans a medical career

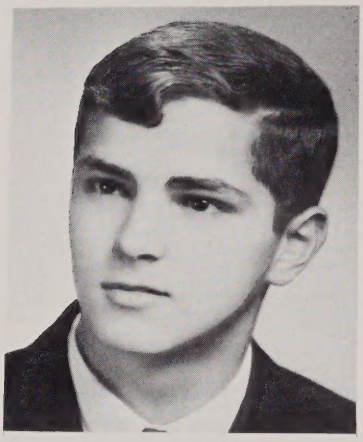

john richard bisson
"biss"
st. joseph's
track 3,4
hobbies: cars, sports
plans to study foreign affairs at assumption

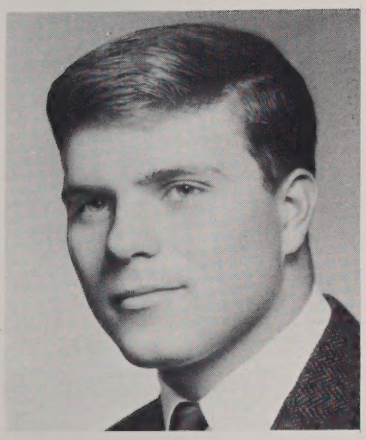

robert dennis blute, jr.
"polt"
st. mary's, shrewsbury
football 1-4, track 2-4, track co-capt. 4, newspaper 1, yearbook 4, class officer 1-4, prom committee 3,4; c.y.c. president
plans pre-med at boston college

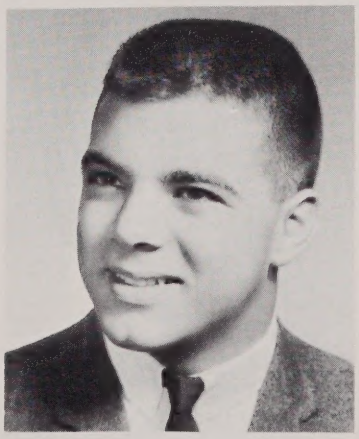

francis edward bositis
"boz"
st. stephen's, worcester
football 1-4, baseball 1, class officer 1-4
plans to attend holy cross or boston college

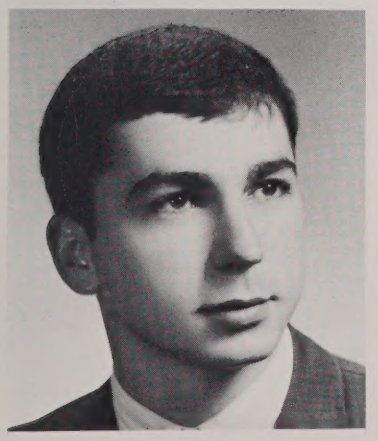

joseph j. boutiette
"joe"
st. james, northboro
c.y.c. basketball, columbian squires
hobbies: cars, antique machines
will study mechanical engineering

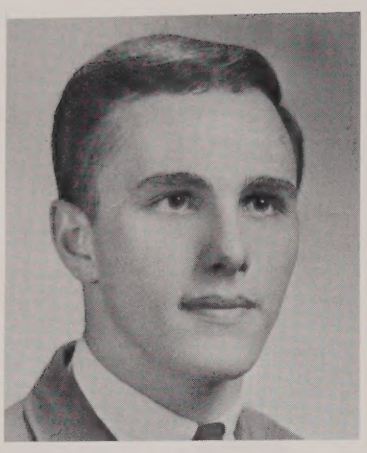

paul francis bowler
"butch"
st. mary of the hills
poster club 1-4, crew 1,2
hobbies: drawing, sailing, boxing
plans to become an art teacher

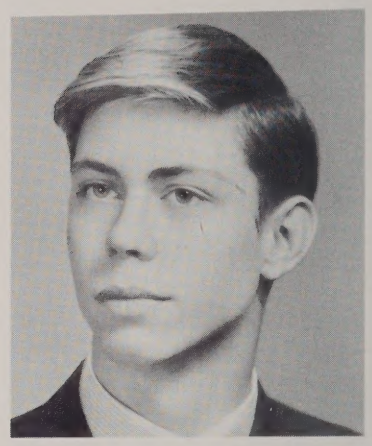

charles i. brink III
"c.i."
st. mary's, shrewsbury
ski club, crew, altar boy
enjoys summer at cape cod

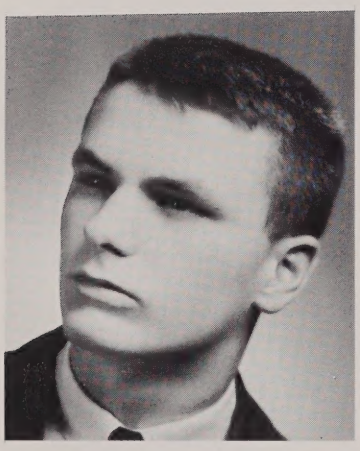

donald edward brodeur
"oke"
st. mary's, shrewsbury
cross country 4, baseball 1,2, intramural basketball 1-4, c.y.c. officer, golf
plans to study mechanical engineering at northeastern

dennis paul bronzo
"bronze"
st. stephen's, worcester
ski club 1-3, president 4,
hobbie: swimming sports, cars
plans to attend college

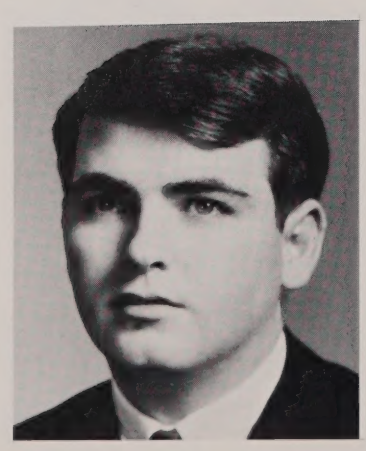

kevin paul brosnihan
"bros"
christ the king, worcester
religious chairman 1-3, bowling, skiing, class treasurer
plans to pursue a career in medicine at fairfield

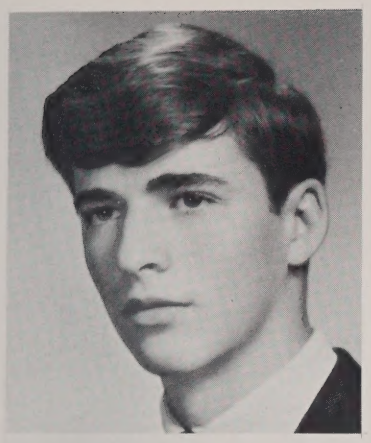

richard francis burke III
"racky"
blessed sacrement, worcester
c.y.c. officer, bass guitarist
interested in motorcycles and cars
plans to study t.v. directing at boston university

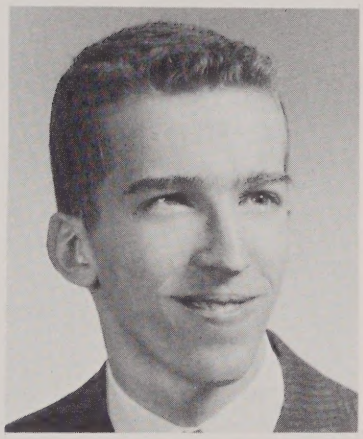

john francis butler
"sean"
st. mary's, uxbridge
sodality, camera club
hobby: photography
plans to enter the maryknoll seminary

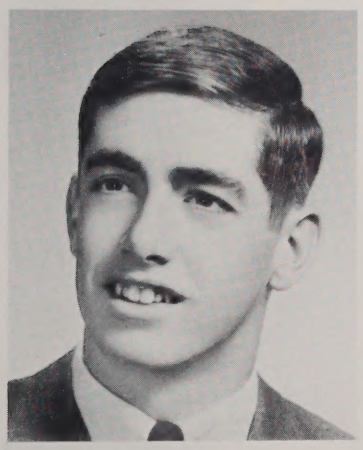

thomas francis cahill
"tom"
st. joseph's auburn
cross country varsity 3,4, track 2-4, intramural basketball
hobby: golf
plans to study dentistry at boston college

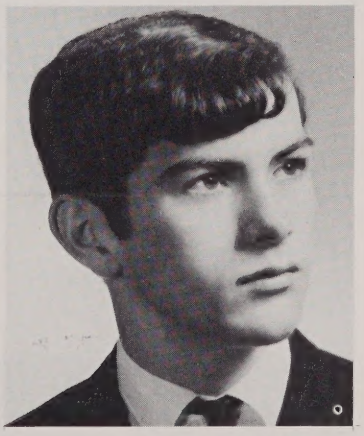

francis patrick callahan
"fran"
st. anne's, shrewsbury
crew 1-4, track 4, intramural basketball
plans to attend holy cross

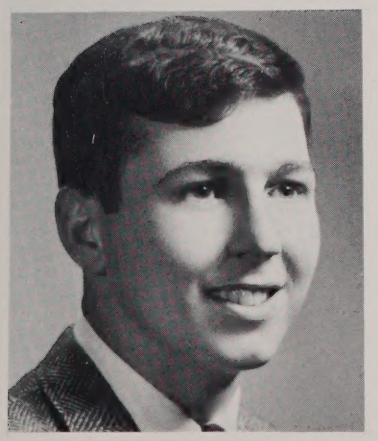

robert francis camarra
"bob"
our lady of lourdes, worc.
bowling 1-3, intramural basketball
hobbies: water and snow skiing, boating
plans to pursue dentistry at u. mass., holy cross, p.c., or worcester state

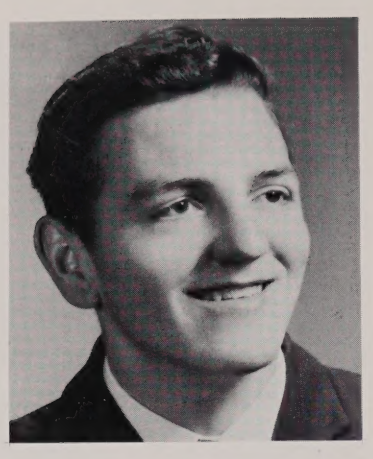

dennis david campbell
"den"
st. joseph's, auburn
bowling 1-3, chess club 3, work 4
hobby: art
plans to attend holy cross

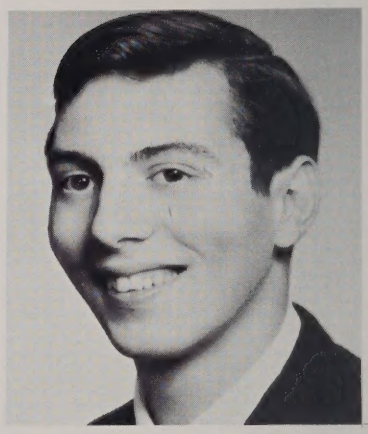

douglas richard capra
"doug"
st. luke's, westboro
president civil war club 2,3, school paper 1-3, yearbook staff, c.y.c. member
hobbies: guitar, drums
plans to attend clark university

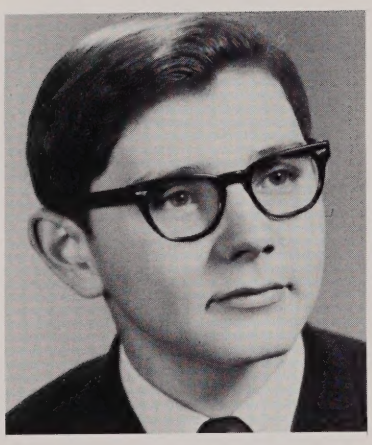

frederick joseph carr
"fingers"
st. anne's, marlboro
civil war club
hobbies: drums, guitar, astronomy
plans to study mathematics

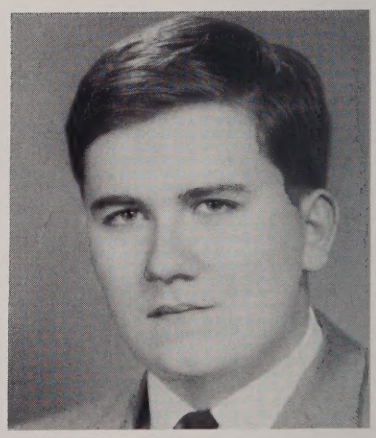

robert peter carroll
"bob"
st. andrew the apostle
bob is interested in stamp collecting
plans to attend u mass

lawrence mario chic, jr.
"larry"
st. mary's, shrewsbury
class president 1-4, varsity crew 1-4, c.y.c. member, s.a.c. member 1-4
hobbies: woodworking, skiing, landscaping, swimming, sports
plans to attend college

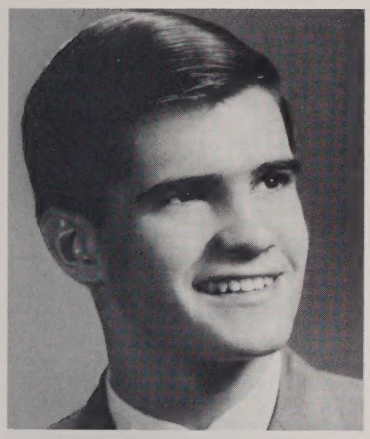

james joseph clarke
"jim"
st. anne's, fiskdale
football 1-3, baseball 1-3, basketball 1-3, student counselor 1-3
hobbies: sports
plans to study pre-med at holy cross

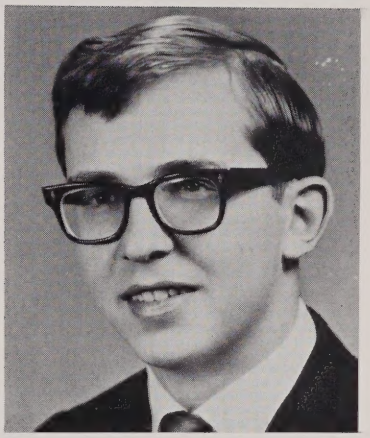

harold clark cole
"harry" or "timmy"
immaculate conception, malboro
works after school
hobbies: cars, baseball
plans to study math or english at u mass, worc. state, or northeastern

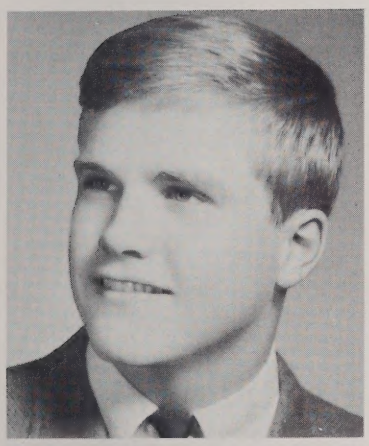

robert athy cole
"bob"
st. mary's, shrewsbury
crew 2-4, glee club 2, ski club 1-4, sodality 2, class vice-president 1
hobbies: flying, golf, cars, water skiing
plans to study pre-med at villanova

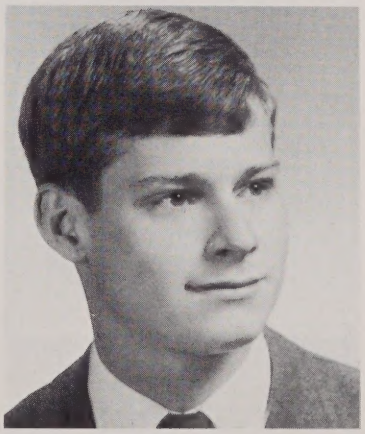

michael anthony colecchi
"colek"
st. mary's, shrewsbury
baseball 1-2, class officer 1-3, intramural basketball 1,2, c.y.c. member
hobbies: skiing, swimming
plans to study drafting at worcester industrial tech.

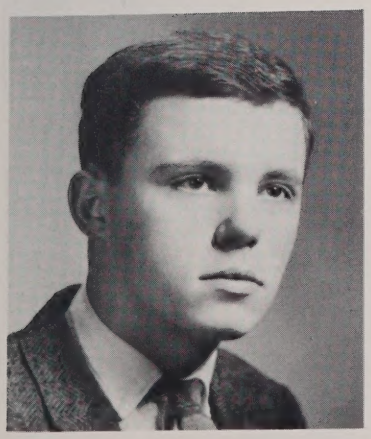

paul coleman
"paul"
blessed sacrament, worcester
hockey 2-4, yearbook staff
hobby: winter sports
plans to study dentistry at college

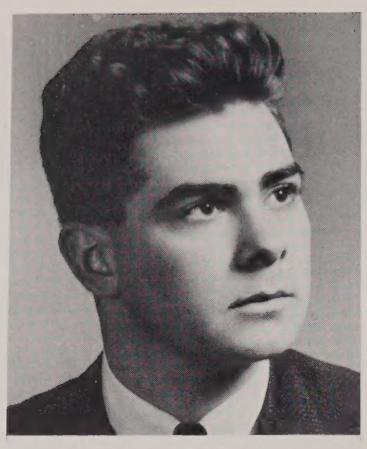

william john colombo
"bill"
st. john's, clinton
football 1-3, radio club
hobbies: cars, skiing
plans to study biochemistry

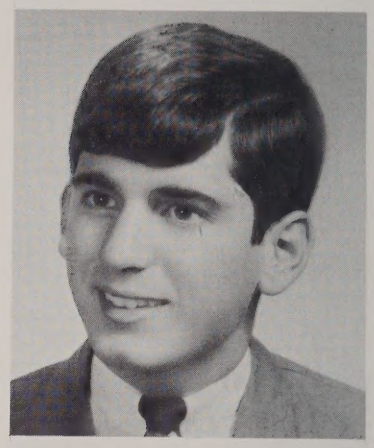

frank joseph coppolino
"cop"
st. thomas-a-becket, barre
cross country, c.y.c. officer, bowling
hobbies: water skiing, sail boating, swimming
plans to become a teacher by studying at worcester state

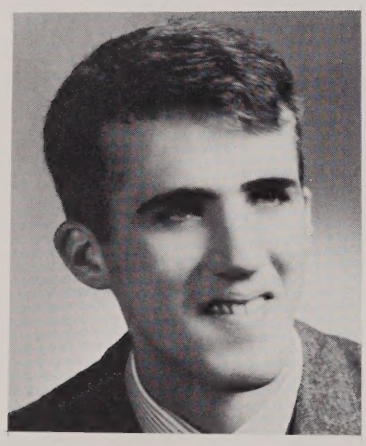

john f. cosgrove
"cos"
our lady of the rosary, worc.
golf 1-4, basketball 1
plans to study business administration at college of miami

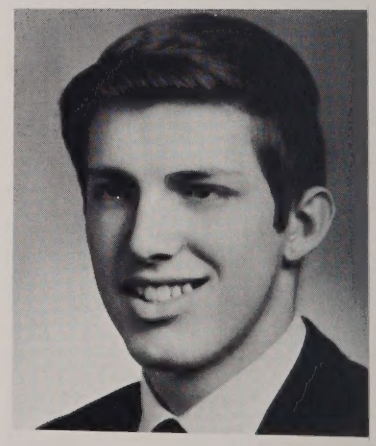

george joseph courteau
"gorgeous"
st. paul's, worcester
track team
hobbies: reading, dancing, carpentry
plans to major in english at worcester state

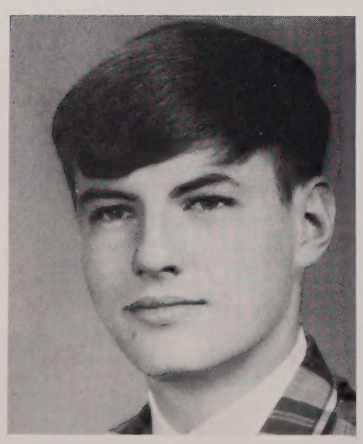

david frederick craft, jr.
"dave"
christ the king, worcester
radio club, glee club 1-3
hobbies: guitar, electronics, surfing, rocketry
plans to become an electronics engineer

richard william cravedi
"dick"
st. margaret mary, worc.
class officer 1-3, track 3, basketball 1, sodality 2,3, newspaper 1,2, c.y.c. president
plans to attend engineering school

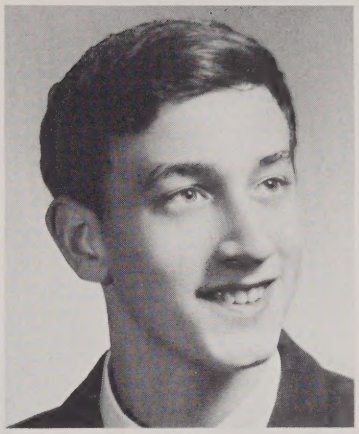

edmond joseph croteau, jr.
"joe"
st. joseph's, worcester
crew, class cultural chairman
hobbies: archery, swimming, homing pigeons
plans to become a conservationist

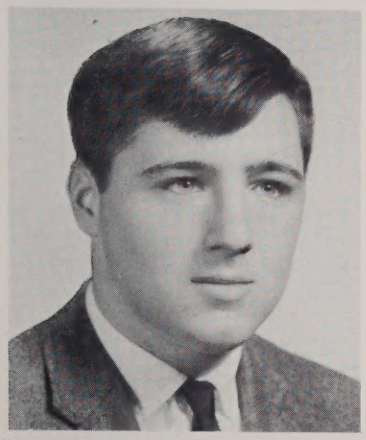

richard joseph cullen
"dick"
st. rose of lima
football, basketball
hobbies: skiing, swimming, hunting, hockey
plans to attend college

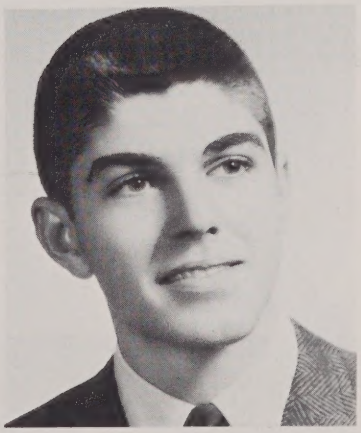

neil vincent curran
"nils"
christ the king, worcester
newspaper 1,2, sodality 1
hobbies: do-it-yourself projects, science
plans to study chemical engineering at worcester tech

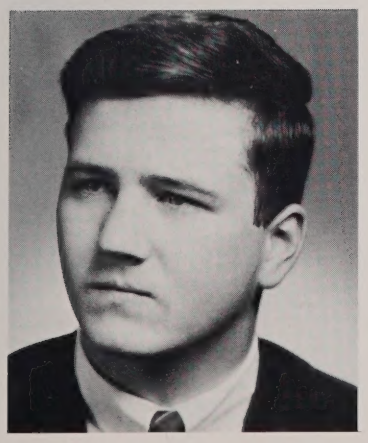

robert l. decelles
"bo-bo"
our lady of angels, worc.
english club, junior and senior prom committees
hobby: all sports
plans to study business administration at u mass

david william deflavio
"dave"
st. margaret mary, worc.
varsity football 1-4, basketball 1, baseball 1, intramural basketball 1-4
plans to attend u mass

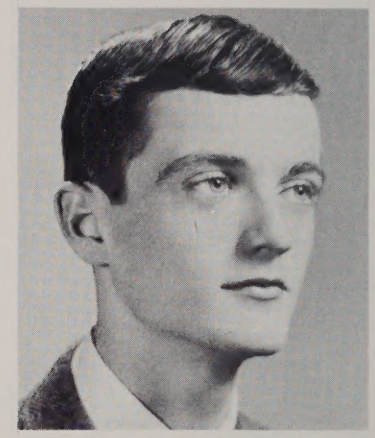

thomas j. degnan, jr.
"topper"
christ the king, worcester
yearbook committee

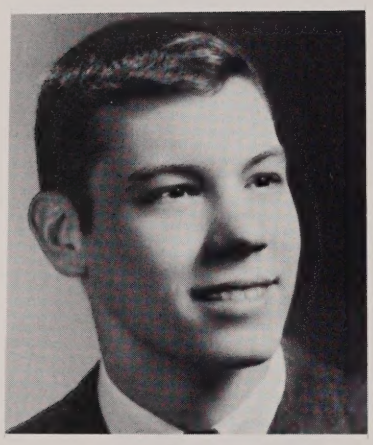

stephen george degon
"steve"
st. andrew the apostle, worc
basketball 2, class president 1-3, s.a.c. 1st vice-president 4, junior prom committee
plans to attend worcester tech

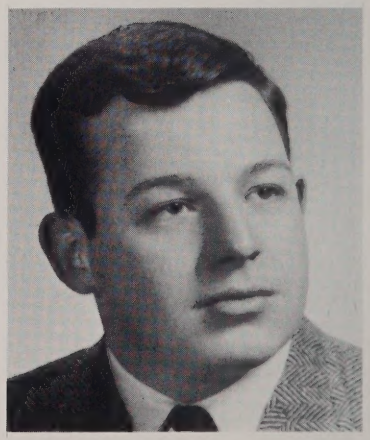

louis philip delsignore
"louie"
our lady of mt. carmel, worc.
football 2, religious chairman 2
hobby: sports
plans to attend boston college

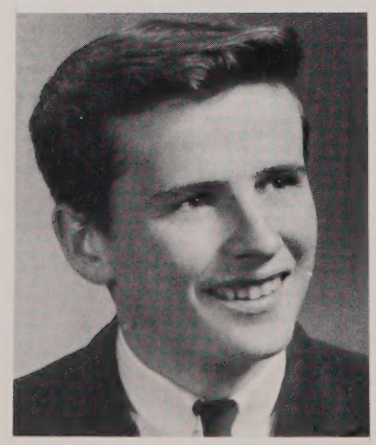

john joseph demelio
"demil"
st. john's
bowling league
hobbies: surfing, swimming
plans to enter the xaverian brothers

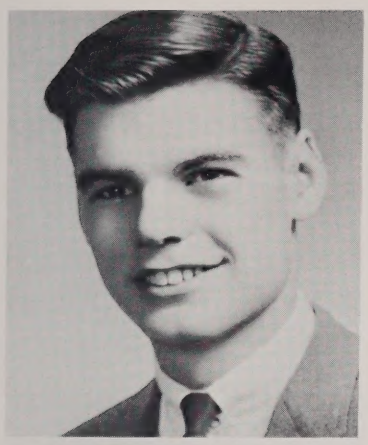

stephen thomas demers
"steve"
immaculate conception, worc.
freshman and intramural basketball, c.y.c. officer
hobby: drums
plans to attend holy cross

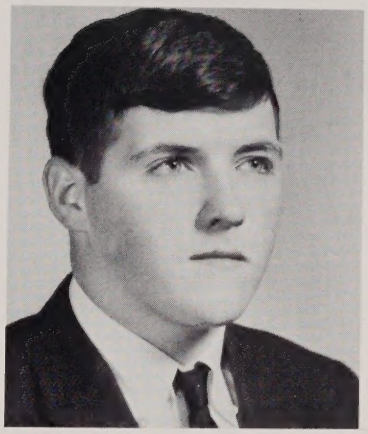

john raymond denning, jr.
"john"
st. rose of lima
ski club, glee club
hobbies: skin diving, skiing, swimming
plans to attend college

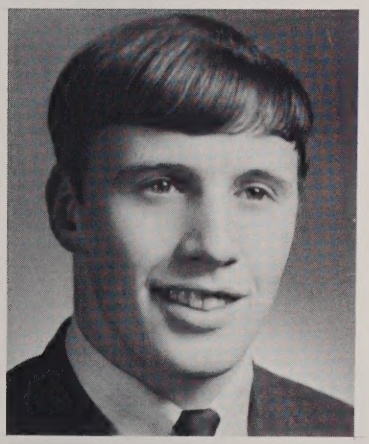

ronald arthur desautels
"dessi"
st. joseph's, worcester
track 2,4, basketball 3, football 2, baseball 2
hobby: sports
plans to attend u mass

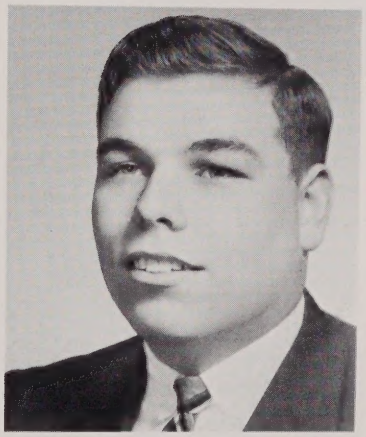

ronald james desjardins
"wally"
st. aloysius', gilbertville
poster club 4, civil war club 3
hobbies: hunting, fishing
plans to study pre-med at u mass

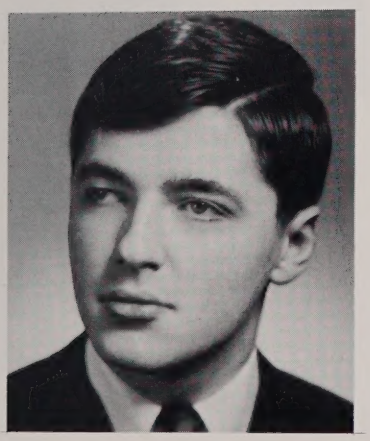

robert joseph devoy
"fizzle"
blessed sacrament, worc.
class president 4, newspaper 2,3
hobbies: bass guitar, photography, electronics, music, books
plans to study business administration at college

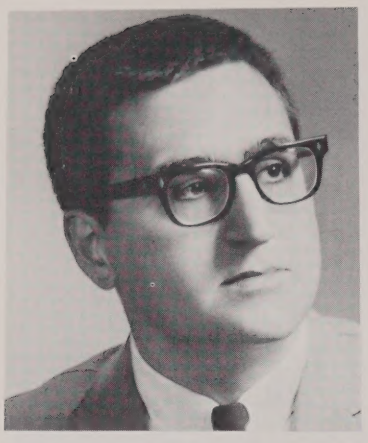

frank anthony digregorio, jr.
"frisky"
our lady of mt. carmel, worc.
bowling league, c.y.c. member
hobbies: dancing, cars, fishing, camping, horses
plans to attend worcester state college

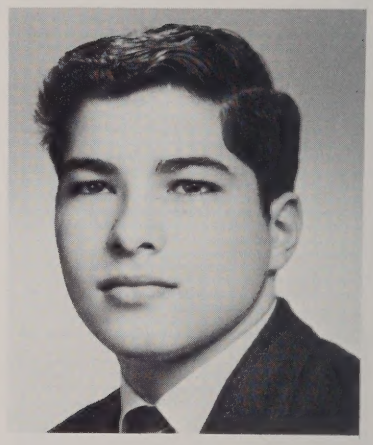

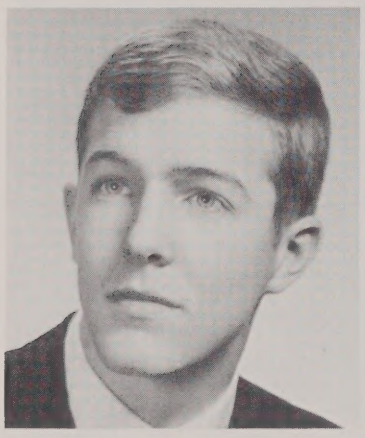

michael a. diverdi
"mike"
football 2, manager; track 3, intramural basketball

philip vincent donohue, jr.
"phil"
st. columba's, paxton
track 3, biology club 2, cross country 3, french club 2,3, newspaper 3, legion of mary 3
plans to attend college

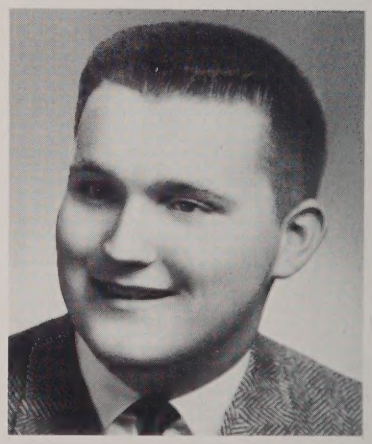

robert e. donohue
"bob"
our lady of the angels, worc.
bowling league
hobbies: bowling, golf
plans to major in economics at holy cross

richard francis donohue
"dick"
st. mary's, shrewsbury
track 2,4, ski club, poster club, c.y.c. basketball
hobbies: skiing, hockey
plans to attend college

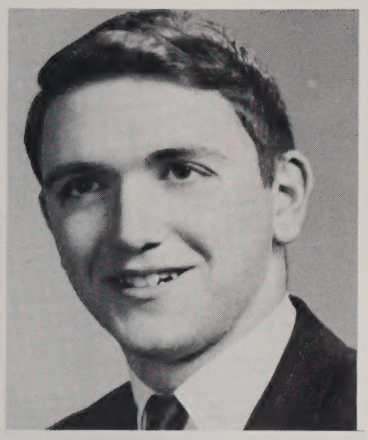

joseph daniel downey, jr.
"joe"
our lady of loreto, worc.
bowling, c.y.c. member
hobbies: horses, dogs, cards
plans to attend wentworth institute

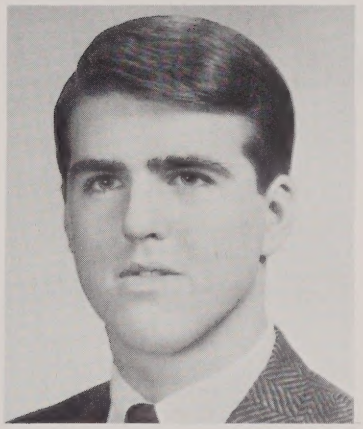

john richard doyle
"j.d."
st. stephen's, worcester
senior prom committee
hobby: sports
plans to attend u mass

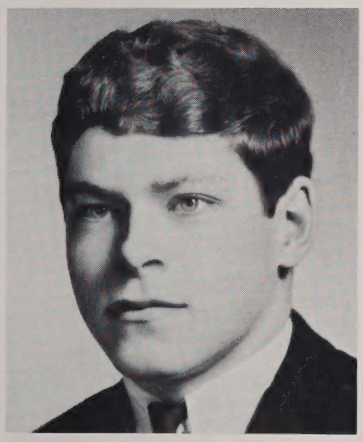

thomas driscoll
"drizzle"
blessed sacrament, worcester
bowling
hobbies: baseball, math., football
plans to attend u mass, holy cross, or notre dame

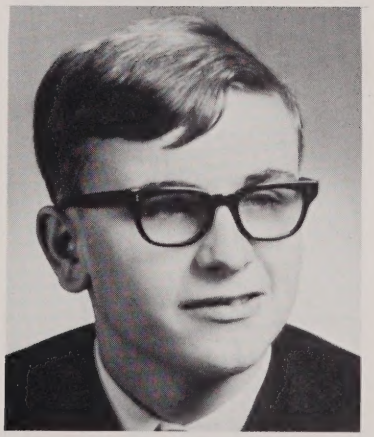

michael francis duplessis
"mike"
st. mary's, marlboro
hockey 1-3
hobbies: hunting, fishing, work

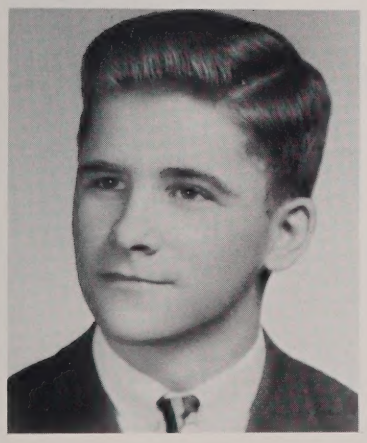

david samuel eddy
"dave"
st. luke's, westboro
track 2, student council 1,2, band 1,2, bowling 3,4, glee club 4, c.y.c. officer 3,4
plans to become a xaverian brother

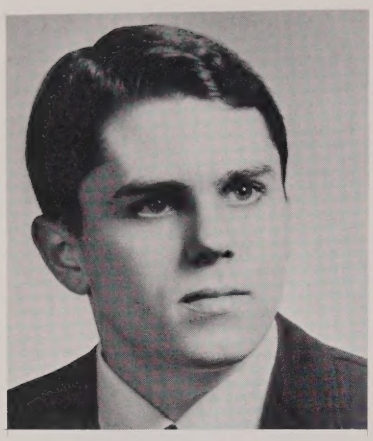

paul john erickson
"erick"
st. columba's, paxton
crew team
hobby: hunting
plans a military career

gerald francis falvey
"jerry"
st. john's, worcester
class president, c.y.c. president, basketball j.v. 2, varsity 3,4
plans to attend holy cross or u mass

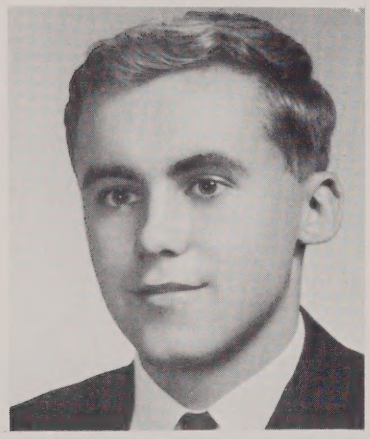

david paul faucher

"fauch"
our lady of the rosary, worc.
s.a.c. spiritual chairman 4, class officer 1-3, sodality 1-3, basketball 1,2, baseball 1,2, c.y.c. officer
plans to major in english at college

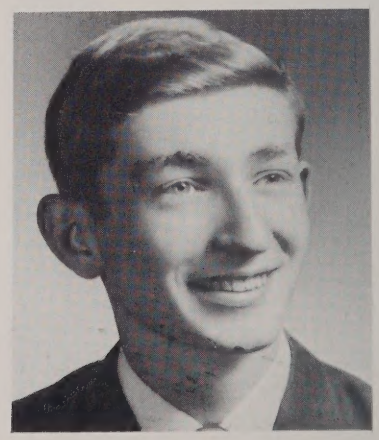

robert feeley
"bob"
holy rosary, worcester
ski club officer, c.y.c. member
hobbies: skiing, sailing

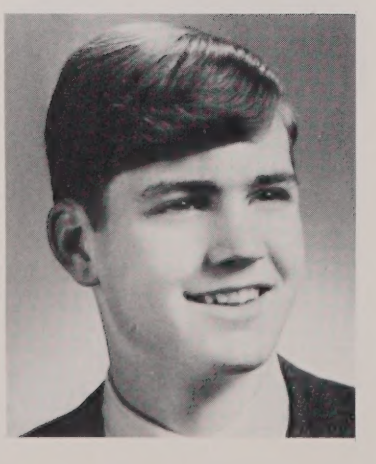

james michael fell
"jim"
st. rose of lima, northboro
cross country, track, glee club, c.y.c. officer, c.y.c. basketball
plans to major in sociology at college

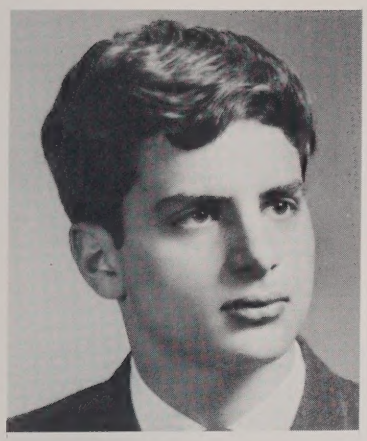

charles francis ferranto
"chuck"
st. anne's, shrewsbury
newspaper 3, bowling 3,4, class officer 2,3, c.y.c. officer
plans to attend villanova

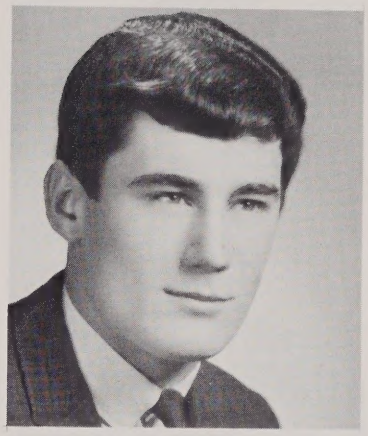

john joseph fogarty
"foge"
st. christopher's, worcester
interested in cars
plans to major in electrical engineering

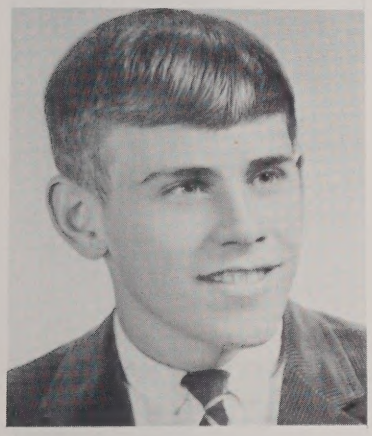

robert gerald fougere
"fougey"
immaculate conception, marlboro
bowling, track
hobbies: swimming, water skiing
plans to major in biology at college

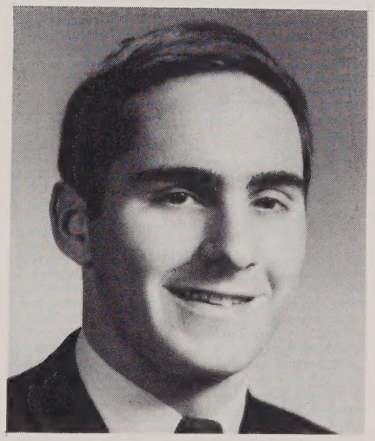

laurence john franciose
"larry"
st. joseph's, barre
basketball 1-4, football 3, baseball 1-4
hobbies: cars, sports
plans to attend assumption college

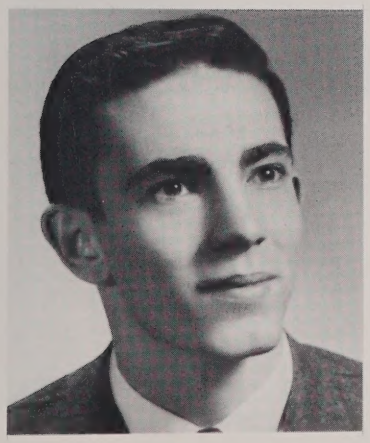

francis alphonse gabriau
"gabe"
st. john's, clinton
baseball, basketball, football, work
hobbies: skiing, swimming
plans to attend college

martin j. gallagher, jr.
"marty"
st. joseph's, auburn
bowling league
hobby: trumpet
plans to attend st. anselm's college

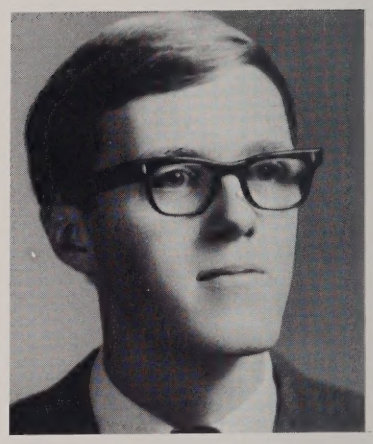

william carroll gallagher
"gal"
north american martyrs', auburn
cross country 4, varsity track 3,4, sodality 3
hobbies: golf, basketball
plans to major in math at holy cross college

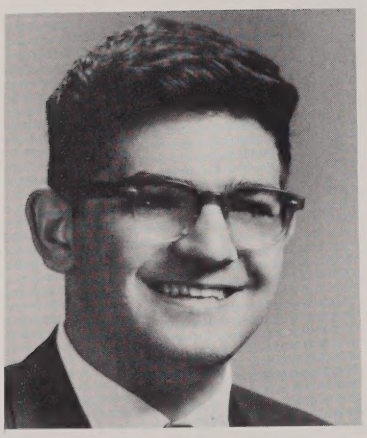

john joseph george, jr.
"wilson"
our lady of the angels, worc.
bowling league
hobby: sports
plans to attend st. bonaventure university

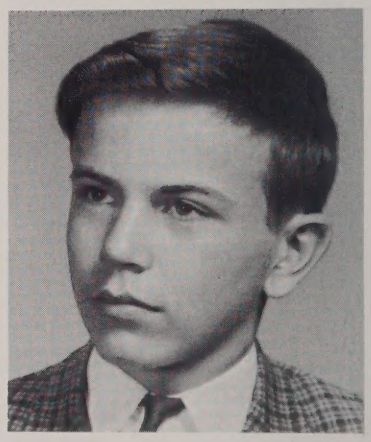

ralph joseph giangregorio, jr.
"butch"
st. joan of arc, worcester
bowling league, newspaper, library staff, sodality
hobbies: coin collecting, cars, sports
plans to attend college

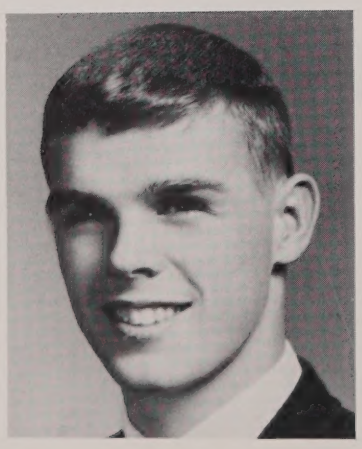

paul bernard gilmartin, jr.
"gil"
our lady of the angels, worc.
cross country 4, s.a.c. 2-4, hockey 1-4, senior prom committee
hobby: hockey
plans to become an engineer

john j. giordano, jr.
"gio"
our lady of loreto, worc.
crew 1-4, bowling 1-3, ski club 1-4, senior prom committee
hobbies: painting, skiing, automotives
plans to major in business at u mass

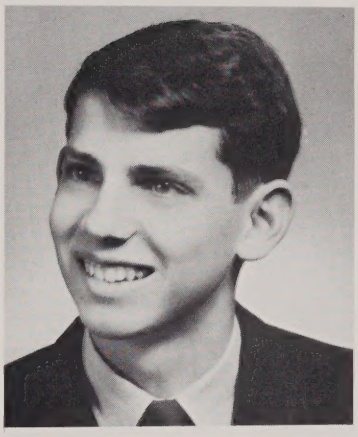

paul francis goodney
"good"
our lady of the rosary, worc.
radio club, bowling league 2, rally squad
hobbies: cars, sports
plans to attend assumption college

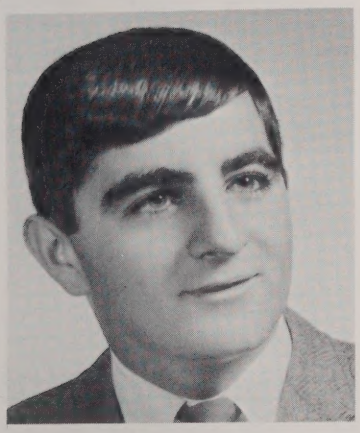

pasquale grasso
"ruby"
st. mary's, marlboro
intramural basketball, hockey team
plans to attend st. anselm's college

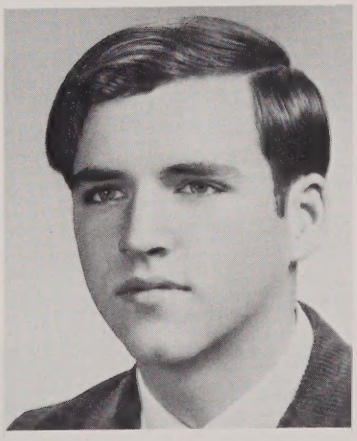

william joseph grattan III
"fenwick"
blessed sacrement, worcester
varsity track 2, intramural basketball
hobby: writing
plans to attend holy cross college

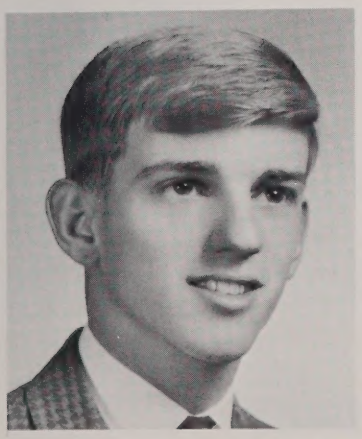

edgar f. greeney, jr.
"green"
st. joseph's, leicester
basketball 1-3, baseball 2, newspaper 1-3, yearbook co-editor
plans to attend stanford or georgetown

michael thomas gregory
"mike"
immaculate conception, worc.
football 1, track 2, class officer 1-3, newspaper 3, glee club 4, yearbook staff
hobbies: golf, skiing, sports
plans to major in business administration at holy cross

edward michael grier
"rosy"
ascension, worcester
bowling league 1-4, basketball manager 2,3
hobbies: folk music, golf, basketball
plans to attend florida state or u mass

thomas james gwozdowski
"gwoz"
st. james', grafton
interested in woodworking, hunting fishing
plans to attend lowell tech or u mass

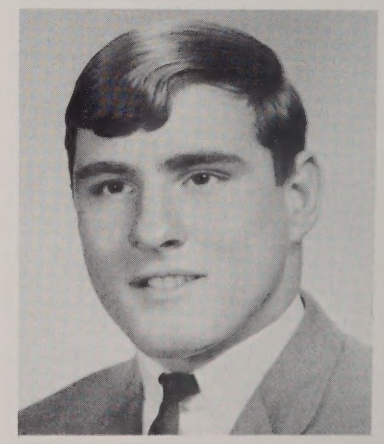

kenneth lee haigh
"kenny"
st. george's, worcester
football 1-4, baseball 1,2, intramural basketball, class officer 1,3,4
hobby: sports
plans to attend holy cross, b.c., b.u.

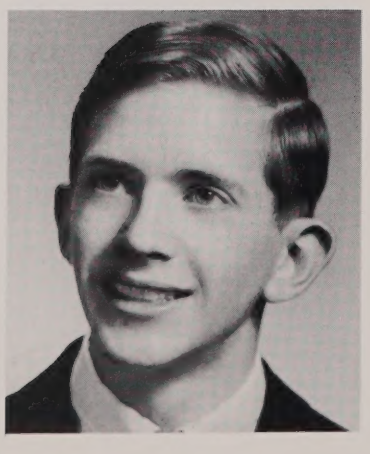

dennis floyd hammarsten
"hamey"
st. mary's, shrewsbury
track, c.y.c. member
hobbies: biology, stamp and coin collecting
plans to major in biology at college

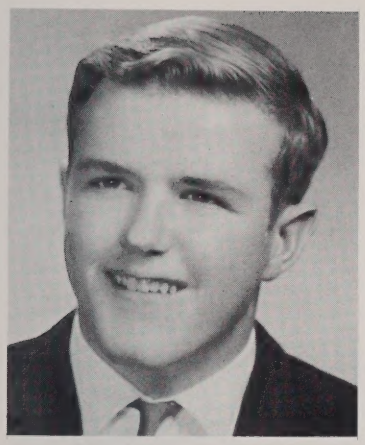

timothy james harrington
"tim"
st. mary's, jefferson
varsity football 2-4, s.a.c., athletic chairman, c.y.c. president
hobby: sports
plans to attend holy cross college

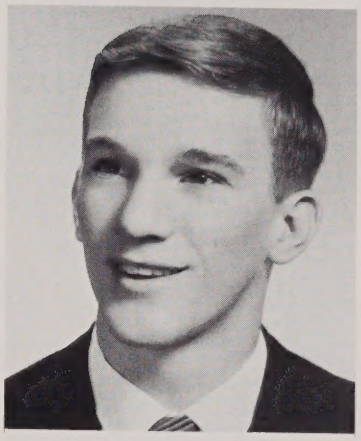

j. gerald hebert
"jerry"
st. rose of lima, northboro
baseball 1,2, varsity 3,4, varsity football 4, poster club
hobbies: sports, coin collecting
plans to major in business administration at college

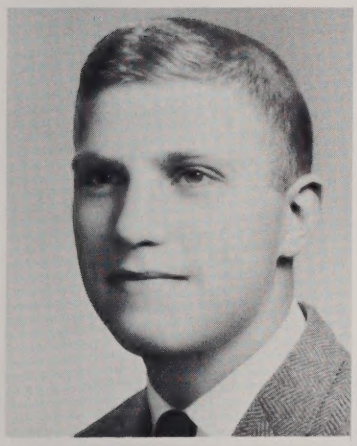

william david helm
"whitey"
st. paul's, worcester
intramural basketball, c.y.c. basketball
plans to attend holy cross, assumption, or providence

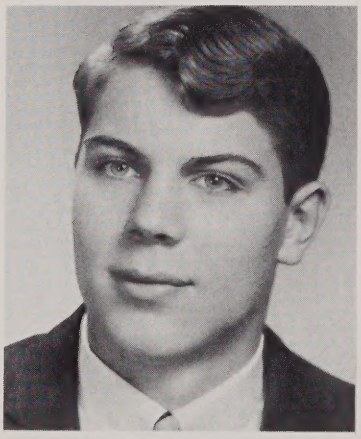

leonard kanstantius hensas, jr.
"lenny"
st. anne's, shrewsbury
bowling, intramural basketball, c.y.c. member
hobbies: reading, cars, sports
plans to attend college

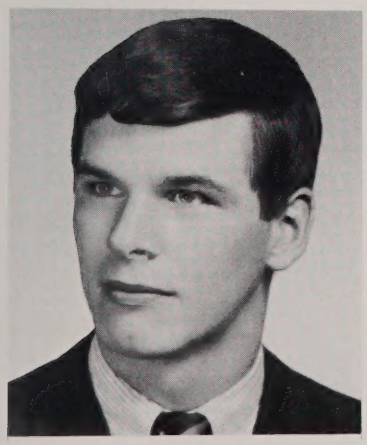

francis timothy hickey
"hick"
st. mary's, jefferson
cross country 4, c.y.c. basketball
hobby: sports
plans to attend the university of detroit

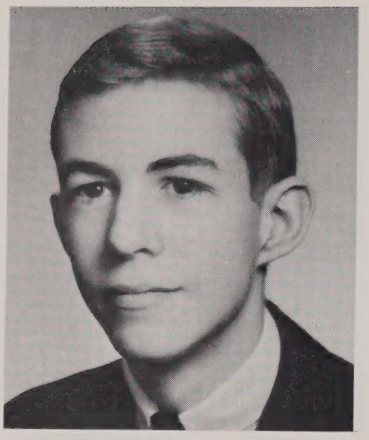

richard p. hokanson, jr.
"moose"
our lady of the rosary, worc.
football and basketball fan works
plans to become a priest

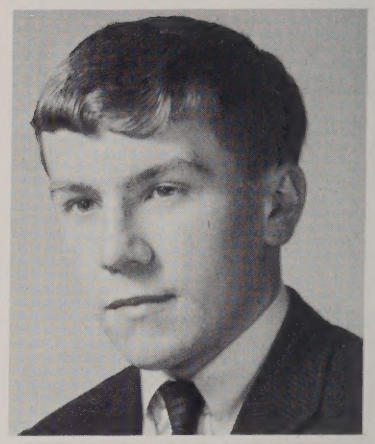

john richard horan, jr.
"skid"
immaculate conception, worc.
hockey 1,3,4, newspaper 1, english club 3, intramural basketball
hobbies: billiards, skiing
plans to attend harvard or dartmouth

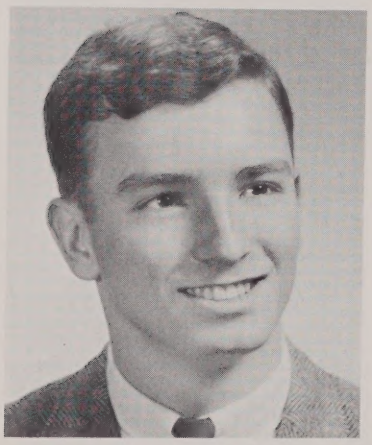

william francis hurst
"bill"
st. mary's, shrewsbury
newspaper 3,4, glee club 4, sodality 3
plans to attend college

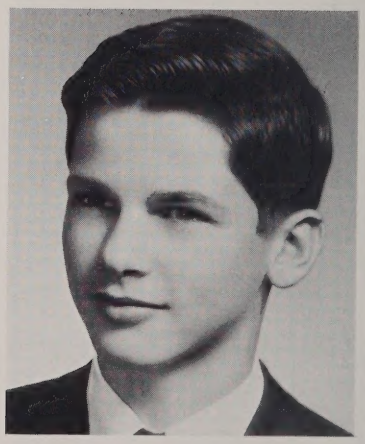

gregory richard jurgiel
"greg"
st. charles borromeo, worc.
bowling league 1,2
hobby: accordion
plans to pursue a career in education

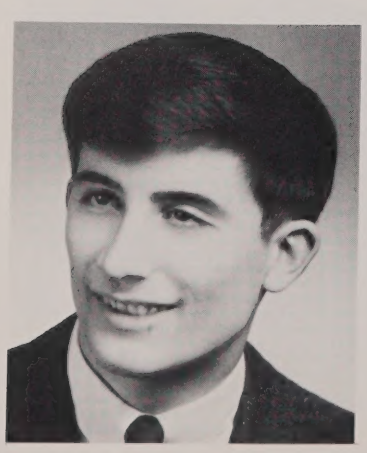

david george kalil
"dave"
st. george's
bowling league, dance committee
hobbies: coins, sports
plans to attend college

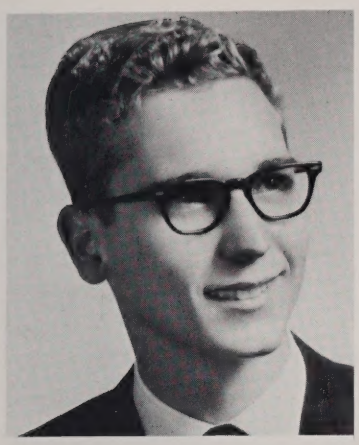

john thomas kalinowski
"john"
st. matthias', marlboro
editor newspaper and magazine, president chess club, s.a.c. cultural chairman
hobby: swimming
plans to pursue a career leading to politics or education

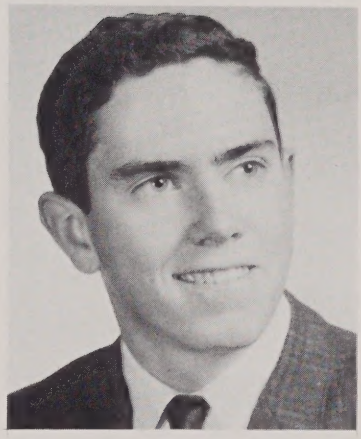

william joseph kane
"bill; crane"
st. joan of arc, worcester
hockey 1-4, cross country 3,4, track 3,4 sodality 1-3, class officer 4, yearbook committee
plans to attend brown university

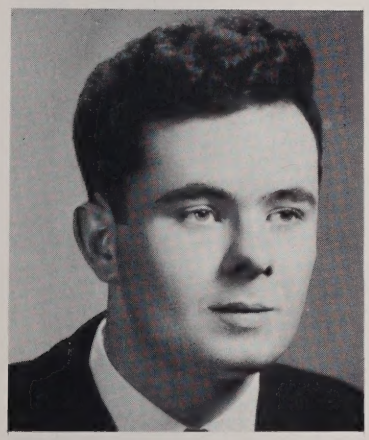

frank william kanserstein
"rock; dino"
st. joseph's, barre
chess club 2,3, ski club 1-4, civil war club 3
hobby: skiing
plans to study engineering at college

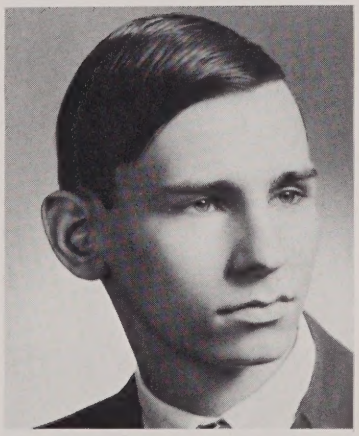

paul mark kazarnowicz
"kaza"
our lady of jasna gora, clinton
interested in drag racing
plans to attend m.i.t., worcester tech. or miami

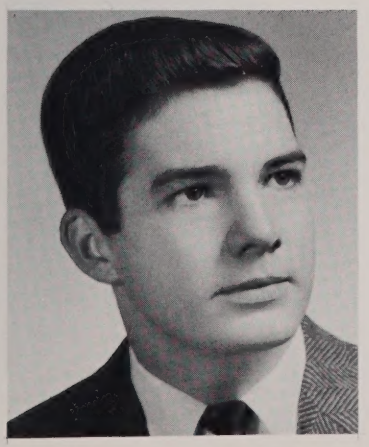

david thomas keenan
"dave"
st. bernard's, worcester
sodality, bowling league
hobby: photography
plans to attend worcester tech. or lowell tech.

robert charles keenan
"bob"
st. roch's, oxford
intramural basketball, civil war club, radio club, newspaper
hobbies: radio, guitar, sports
plans to major in electronics engineering at worcester tech.

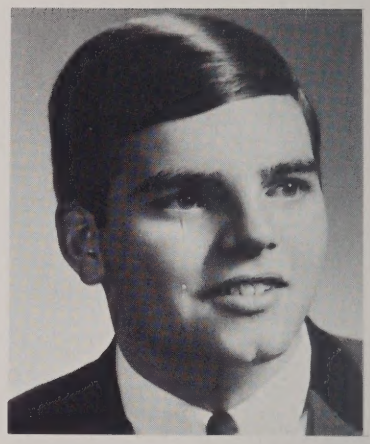

john joseph killeen
"jack"
our lady of the rosary, worc.
golf 1-4, basketball 1,2, intramurals 1-4
hobbies: cars, guitar, sports
plans to attend worcester tech.

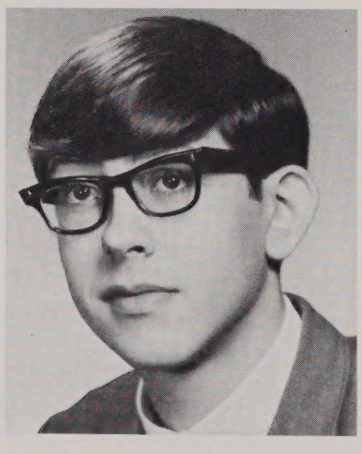

richard thomas killoran
"killer"
our lady of the rosary, worc.
crew 2
hobby: playing guitar
plans to attend college

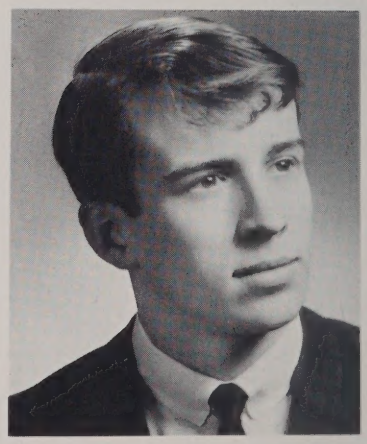

ronald william king
"row"
christ the king, worcester
glee club, track, cross country, c.y.c. and intramural basketball
plans to study pre-dental at v.m.i. or baylor

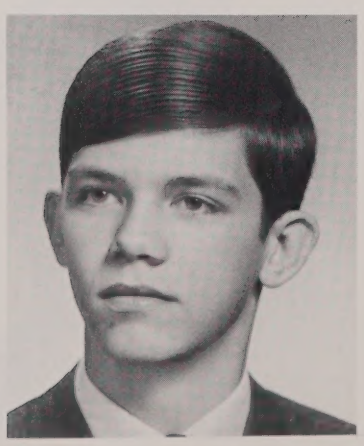

john michael king
"mike"
st. bernard's, worcester
bowling, crew, junior prom committee, c.y.c. officer, intramural and c.y.c. basketball
hobby: sports
plans to major in education at worcester state college

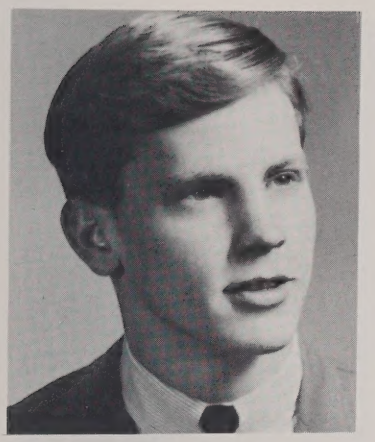

stephen richard korbet
"steve"
st. bernadette's, northboro
track 2-4, cross country 3, sodality 3
hobbies: mechanics, music, cars, hi-fi
plans to become a xaverian brother

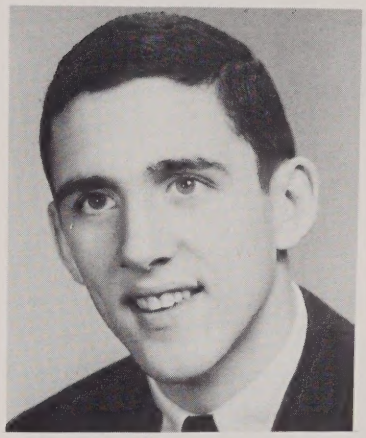

john james lahey
"johnny bucketts"
blessed sacrement, worcester
basketball 1-4
hobbies: football, golf, baseball
plans to attend college

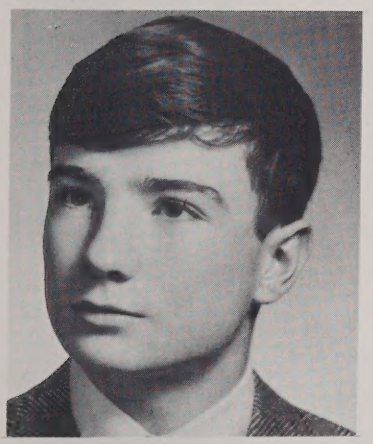

peter f. lalor
"gunner"
st. mary's, uxbridge
interested in judo
plans to attend college

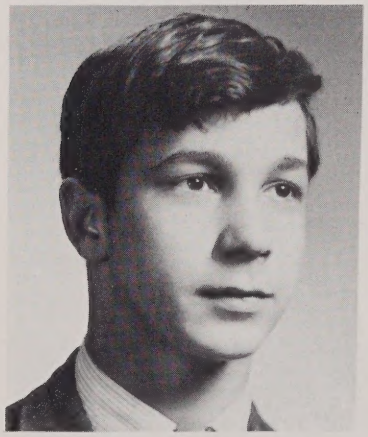

richard milton landry
"roge"
st. mary's, shrewsbury
bowling, crew, c.y.c. member
hobby: go-karts
plans to enter the navy

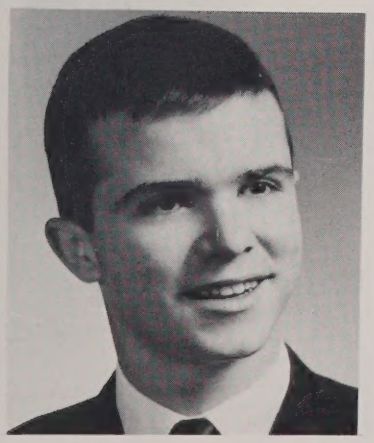

michael o. lang
"mike"
christ the king, worcester
newspaper, sodality, glee club, bowling league
plans to major in history at college

ralph j. lavellee, jr.
"ralph"
our lady of the angels, worc.
class officer, c.y.c. officer, j.v. football, yearbook committee
hobby: sports
plans to major in education at college

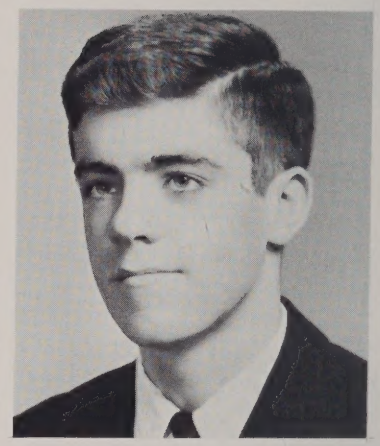

kevin john leary
"kev"
ascension, worcester
sodality 1-3, debating 1-3, c.y.c. member, work
hobbies: golf, football, baseball, basketball
plans to major in mathematics at holy cross college

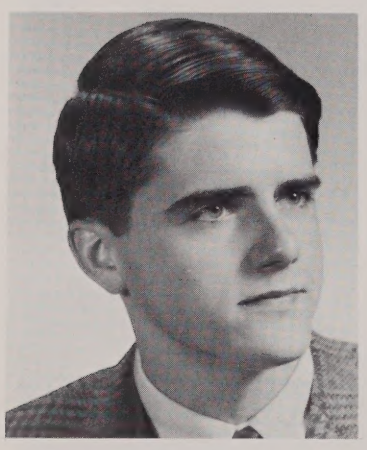

paul frederick lofgren
"lofty"
christ the king, worcester
intramural basketball 2-4, newspaper, yearbook staff
hobby: sports
plans to attend holy cross

gary f. lucarino
"luke"
st. bernadette's
newspaper, photography club, chem. lab. assistant
hobbies: hunting, reading, roller skating
plans to study to become a history teacher

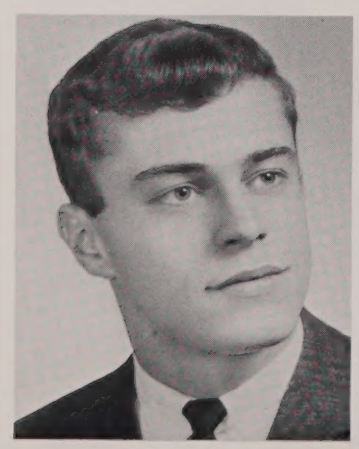

michael william mahan
"mike"
st. john's, clinton
varsity football 1-4, track 3,4, jr. prom committee, c.y.cv. president
plans to attend the u.s. military academy

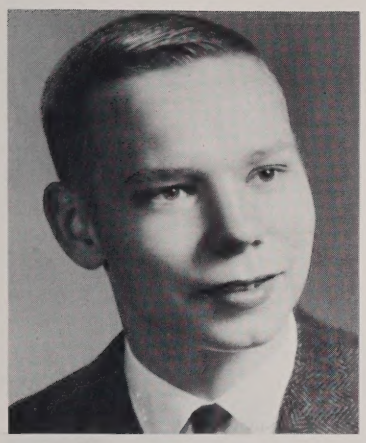

dennis william maki
"d; head"
our lady of the angels, worc.
football 1, basketball 1-4, yearbook committee
hobby: reading action books
plans to study pre-med at dartmouth, tufts, holy cross, or boston college

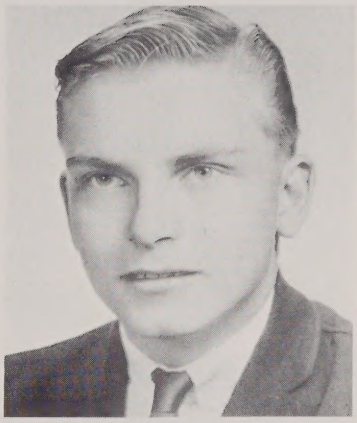

wilfred earl makynen
"fred"
holy rosary, spencer
glee club 2, newspaper 2

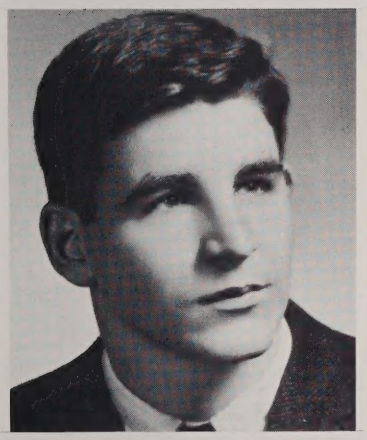

joseph marchisio
"joe"
our lady of good counsel
football 1-4, baseball 1,2, basketball 1, class officer 1-3, s.a.c. treasurer
hobbies: judo, karate, poetry
plans to attend college

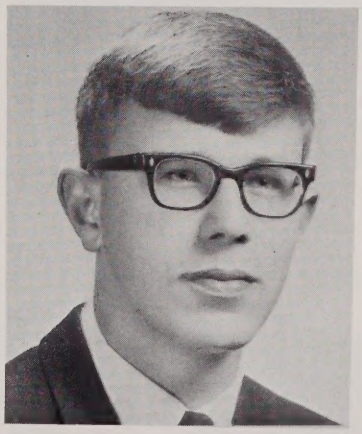

john peter marcy, jr.
"john"
st. mary's, shrewsbury
newspaper, yearbook staff, track 2, c.y.c. basketball
hobby: iniquity
plans to attend columbia or boston university

steven charles markunas
"steve"
st. casimir's
bowling league, sodality, lithuanian club, newspaper
hobby: tennis
plans to major in business administration at college

paul anthony matulis
"tully"
st. stephen's, worcester
chess club, sodality, bowling league
hobbies: fishing, camping, stamps, scouting
plans to study forestry

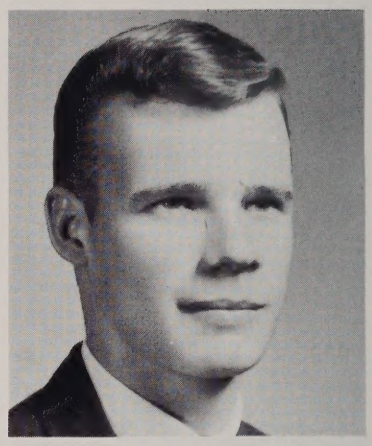

stephen justin mckuzes
"mo"
st. mary's, shrewsbury
bowling 4, sodality 1,2,3, junior' prom committee
hobby: cars
plans to study civil engineering at college

paul francis mcmanus
"flash"
st. christopher's, worc.
class officer, intramural basketball
hobbies: basketball, sports
plans to major in psychology at worcester state or assumption

john j. mcnally
"mac"
st. john's, clinton
skiing, baseball
hobby: pool
plans to become a dentist

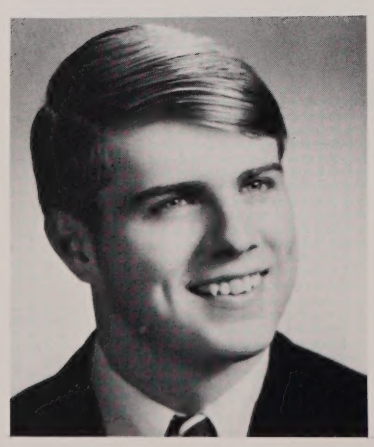

padric michael meagher
"pat"
blessed sacrament, worcester
newspaper 2,3, ski club 1-4, magazine 4, prom committee 3, yearbook comittee
plans to attend harvard or columbia

edward joseph mee
"ed"
st. mary's, worcester
hobby: horsemanship
plans to attend college in california

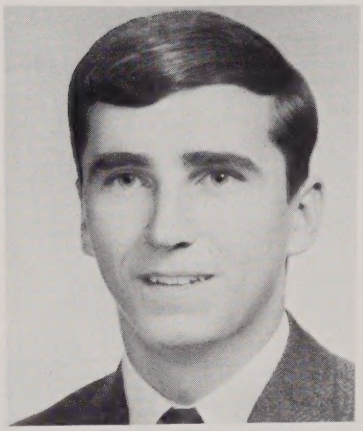

david robert miles
"distance"
st. roch's, oxford
ski club 1-4; crew 1-3; newspaper 1,2,3; co-editor magazine 4; co-editor yearbook 4; prom committee 3; cyc parish president, area pres., diocesan 1st vice pres.
plans to attend dartmouth college

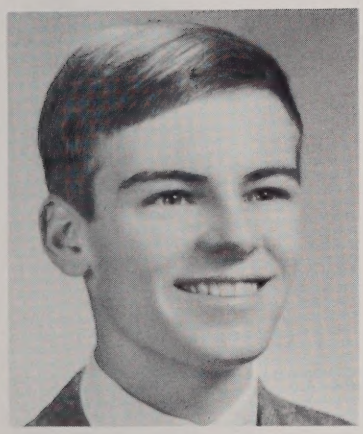

bartholomew peter molloy
"bart"
st. mary's, shrewsbury
x-country 3-4; track 4; debating 1-2; public speaking 3-4; newspaper 1-4; ski club 1-4; sodality 1-3; baseball 1-2; class officer 2-3
hobby: saxophone
plans to attend georgetown u. majoring in political science

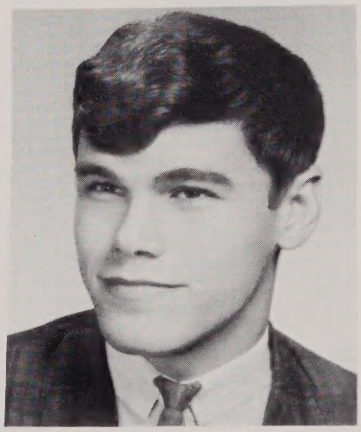

john eugene molnar
"moller"
st. anne's, shrewsbury
bowling 1,2,3
hobbies: art, philosophy
plans to attend merrimack college

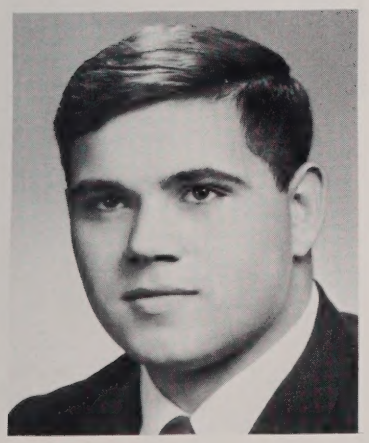

michael monopoli
"mike"
st. anne's, shrewsbury
football co-captain
hobbies: weight-lifting and sports
plans to attend a school of business administration

gerald p. moore
"jerry"
st. joseph's auburn
interested in hockey
plans to become a lawyer

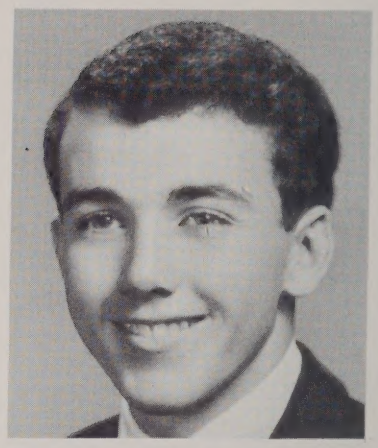

stephen joseph morris
"steve"
c.y.c. physical chairman, track-2, junior prom committee
interests: history, football, cars
plans to attend u. mass.

thomas francis murphy
"griff"
st. charles borromeo, worcester
ski club, c.y.c.
hobbies: golf, skiing
plans to major in economics at college

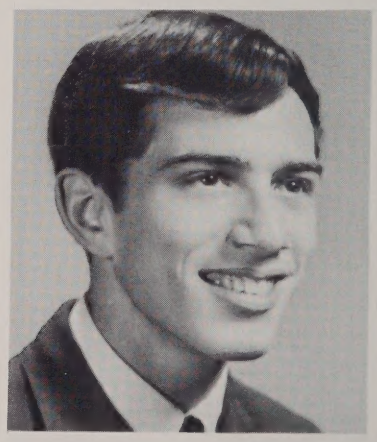

paul w. neaz
"son"
st. bernard's, worc.
c y.c. athletic chairman, treasurer, and basketball 1,2,3
plans to attend worcester state and become a history teacher

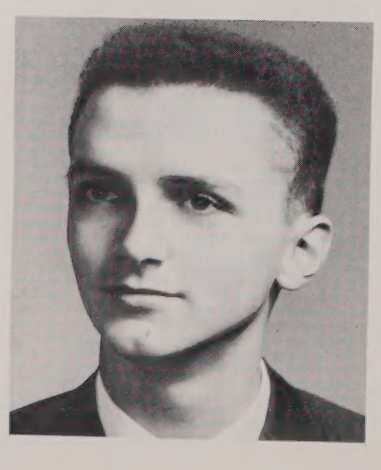

edward david niccolls
"ed"
st. mary's, shrewsbury
sodality 1-3; glee club
interested in painting
plans to attend holy cross and become a priest

timothy charles nicholson
"tim"
our lady of the rosary, clinton
hobbies: basketball, football, golf
plans to major in history or english at holy cross

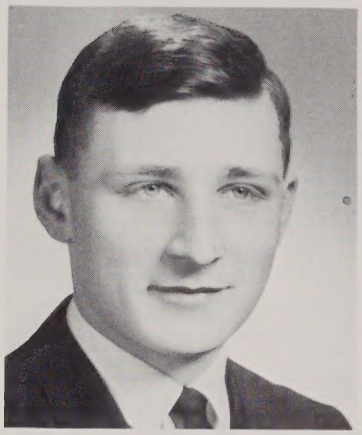

francis michael novick
"ernie," "norrick"
our lady of jasna gora, clinton
hobbies: cars, english
plans to major in english

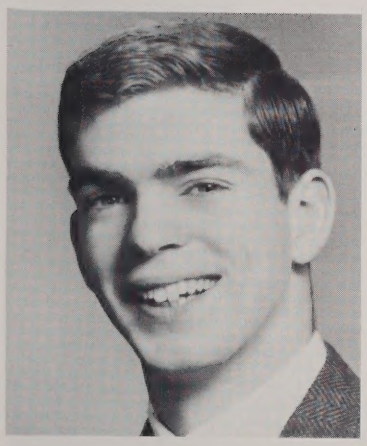

edward thomas o'brien, jr.
"ned"
immaculate conception, worc.
hobbies: reading, bowling, water skiing
plans to major in criminology at worc. junior college

william thomas o'connor
"son"
st. columbia's, paxton
c.y.c. member
hobbies: skiing, playing the guitar
plans to major in pre-med at holy cross

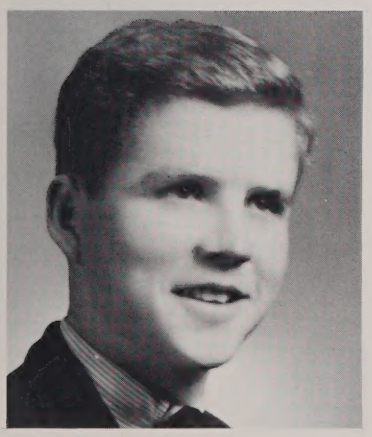

dennis michael o'neill
"denny"
our lady of the rosary, worc.
ski club 1-4
hobbies: skiing, surfing, cars
plans to become a history teacher

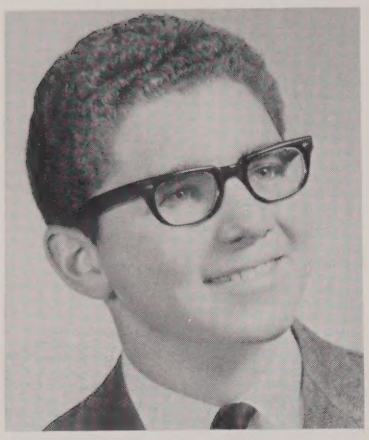

richard w. orrizzi
"dick"
st. luke's, westboro
debating, glee club, newspaper, prom committee, crew
hobbie: scuba diving, public speaking, civil defense work
plans to attend georgetown university

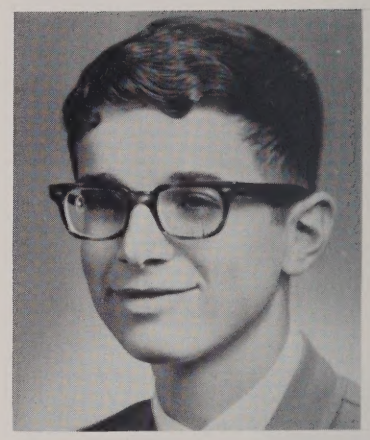

roger rene parent
"ashur ublatt"
st. joseph's auburn
manager track, cross-country, newspaper, ski club, yearbook committee, intramurals
hobbies: skiing, golf, basketball, baseball, drawing
plans to attend northeastern

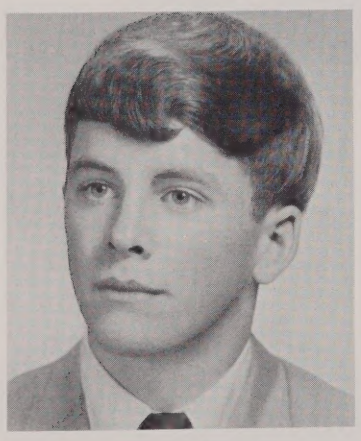

john s. parker
"shermie"
st. john's, clinton
c.y.c. basketball, officer
hobby: astronomy
plans to attend holy cross

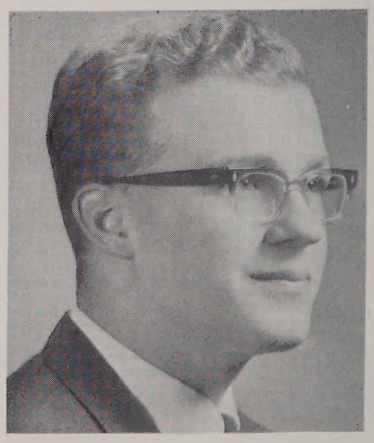

stephen edward pearce
"steve"
glee club, bowling, tennis, dramatics, sodality
hobbies: organ, piano, water skiing, swimming, tennis, bowling
plans to attend cath. u.

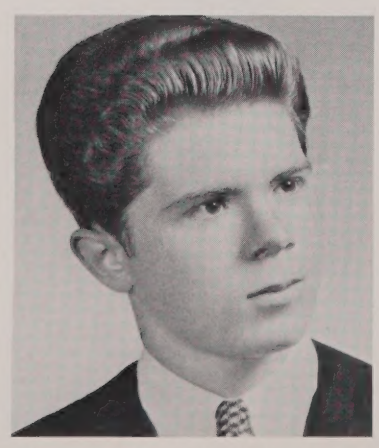

richard allan perry
"ricky"
st. anne's, shrewsbury
hobbies: coin collecting, little league coach
plans to major in pre-med. at georgetown univ.

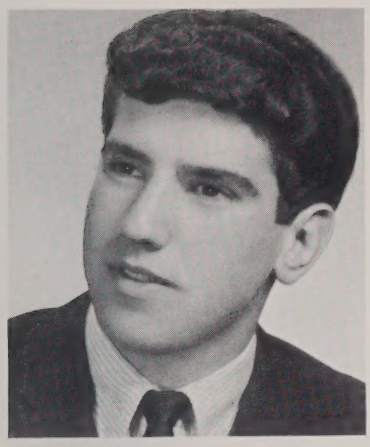

robert amadeo pesce
"patsey"
immaculate conception, worc.
newspaper (artist), singing group, art
plans to attend r.i.s.d. and become an architect

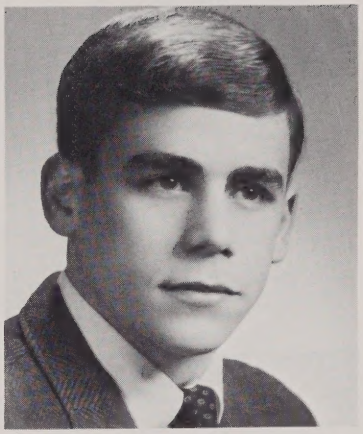

francis paul petrone
"animal"
our lady of mt. carmel, worc.
varsity baseball and football, class officer 1,2,3,4
hobbie: sports, mechanics plans to attend northeastern

daniel f. piermarini
"tuna"
holy rosary, worc.
c.y.c. basketball
hobbies: guitars, skiing, and hunting
plans to attend holy cross

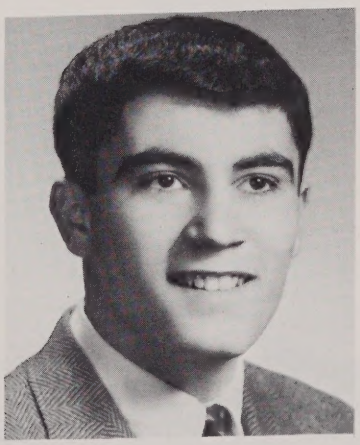

john james pilibosian
"jack"
st. mary's, uxbridge
intramural basketball
interests: sports
plans to attend providence college

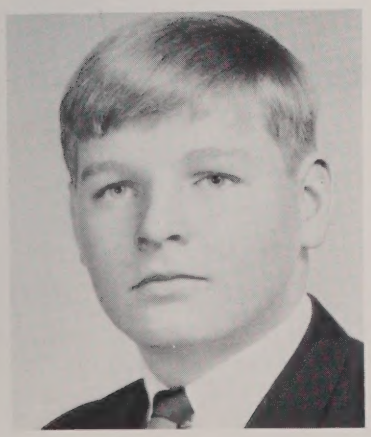

chester robert piskaldo
"chet the jet"
st. mary's, shrewsbury
varsity baseball
hobbies: cars, sports
plans to attend holy cross

michael s. prostak
"pro"
north american martyr's, auburn
bowing league, sodality, newspaper
plans to attend college

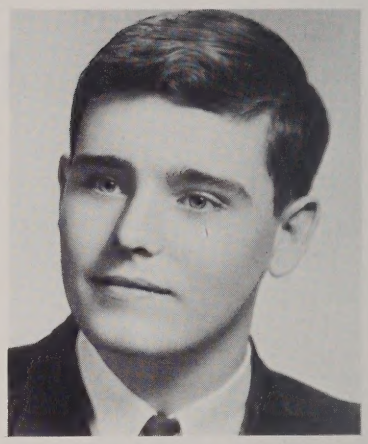

thomas milton prouty
"tom"
st. roch's, oxford
civil war club 2-3; magazine 4; photo club 2-3
hobbies: photography, art, ceramics
plans to attend lowell tech

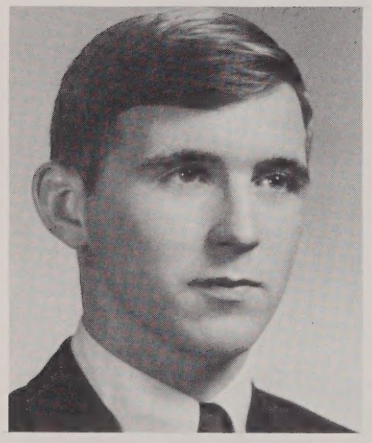

thomas james rafferty III
"chip"
christ the king, worcester
homeroom pres. 1-3; vice-pres. 2; secretary 4; glee club 2-3
hobbies: golf, swimming, bowling
plans to attend holy cross or notre dame

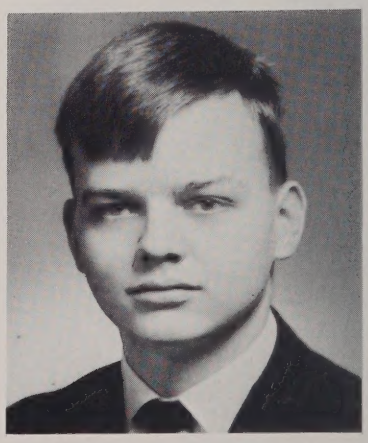

richard paul rand
"rich"
st. mary's, shrewsbury
crew 1-4; junior prom committee
hobbies: skiing, cars, swimming
plans to attend u. mass

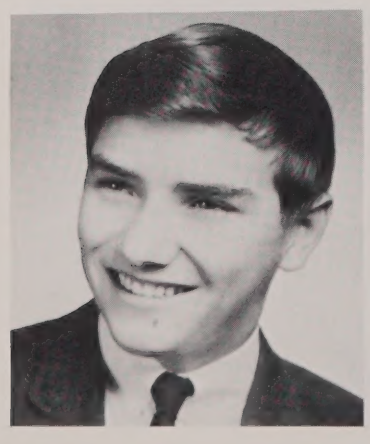

peter robert rano
"pete"
st. mary's, shrewsbury
crew 1-4; class officer 1-3; ski club 4
hobbies: cars, skiing, skindiving
plans to attend worcester tech and become an engineer

john roland roberts
"rob"
st. thomas-a-becket, barre
intramural basketball, varsity football, bowling
hobbies: sports, building flying models
plans to major in civil engineering at college

kenneth armand roberts
"ken"
st. aloysius, rockdale
bowling 1-3
hobby: automechanics
plans to attend massachusetts college of pharmacy

william asa robidoux
"bill"
st. annes, shrewsbury
sodality 1,2,3; religious chairman 1,2,3
hobbies: piano, baseball, golf, swimming
plans medical career

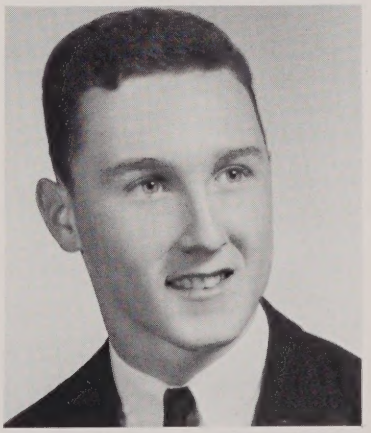

robert michael roddy, jr.
"bob"
st. joan of arc
bowling 1,2,3,4
hobbies: basketball, stamp collecting
plans to major in history at providence college

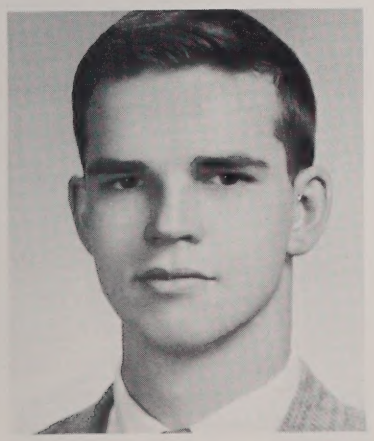

edward joseph roix
"eddie"
st. johns explorer post 79
hobbies: sports, dancing
plans to attend holy cross college

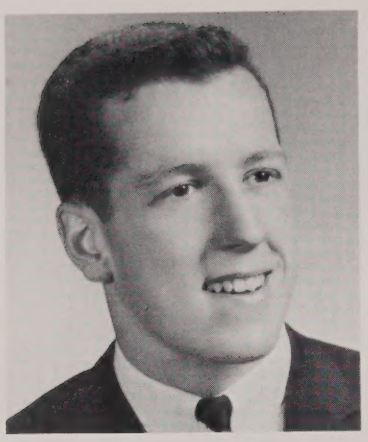

john bernard ryan
"jack"
our lady of good couscil
football 1-4; hockey 1-4; secretary 1; athletic chairman 3; treasurer 4; sr., jr. prom committee, athletic editor—yearbook
plans to attend either west point or bowdoin

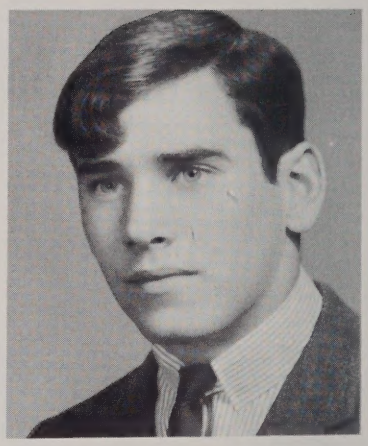

mark paul saunders
"mark"
our lady of the rosary, worc.
track team, sodality, ski club
hobbies: sports
plans to become an elementary school teacher

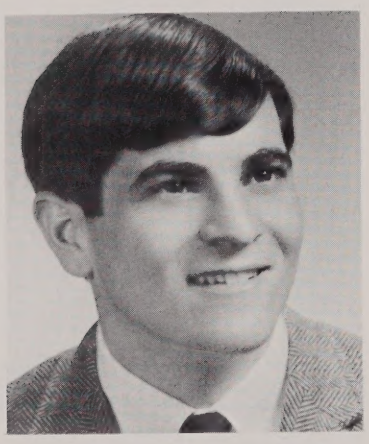

ralph francis sbrogna
"ray"
our lady of mt. carmel, worc.
english club 3; social chairman 1-3; yearbook committee 4; intramural basketball 2; bowling league 1-3; crew 3; jr. prom committee
hobbies: drums, weightlifting, billiards
plans to major in engineering at worcester tech

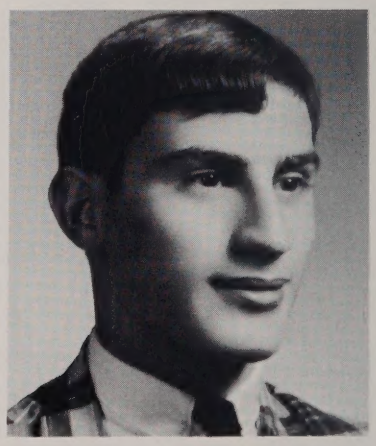

louis stefan sciarrone
"louie"
st. thomas-a-abecket, barre
hobbies: hunting, fishing, weekends
plans to study business admin.

glenn stephen soltis
"glenn"
immaculate conception, worc.
golf, basketball, c.y.c.
hobby: piano
plans to attend holy cross or notre dame

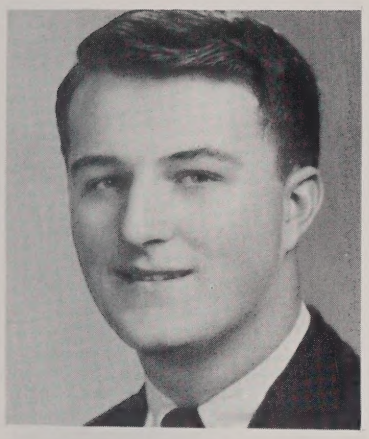

john patrick steuterman
"john"
st. joan of arc, worc.
glee club, sodality,
crew, school magazine, c.y.c. officer
hobbies: football, trains plans to
major in philosophy at holy cross

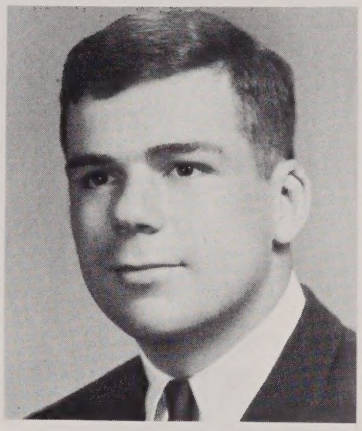

thomas j. sullivan
"sull"
st. mary's, shrewsbury
class officer, crew, football, bowling,
newspaper, yearbook, c.y.c. officer,
s.a.c. president
hobbies: sports, c.y.c.
plans to attend holy cross or harvard
majoring in pre-law or pre-med

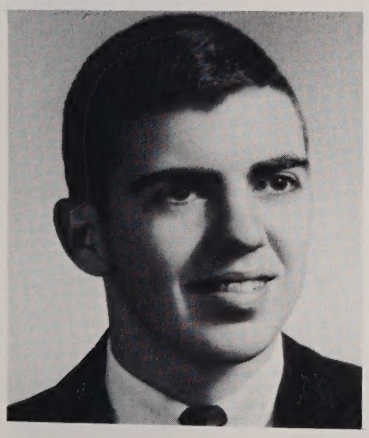

john walter sztuka, jr.
"thud"
north american martyr's, auburn
track, hockey, prom committee,
yearbook, baseball, class officer
hobby: c.y.c. basketball
plans to study chemistry at worces-
ter tech

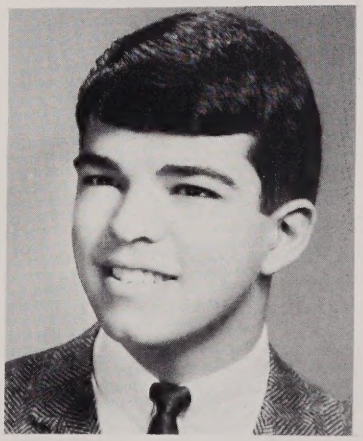

michael joseph terlizzi
"mike"
our lady of mount carmel, worc.
bowling, newspaper, class officer,
yearbook
hobby: c.y.c. officer
plans to attend boston college, then
dental school

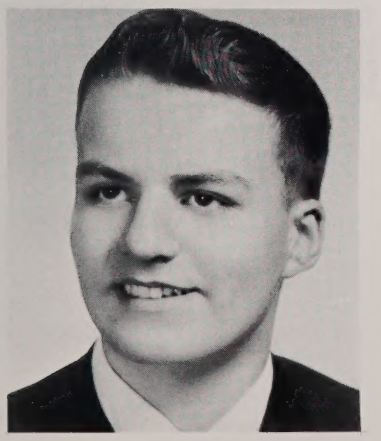

kenneth richard thomas
"ken"
st. steven's, worc.
plans to attend worc. state college

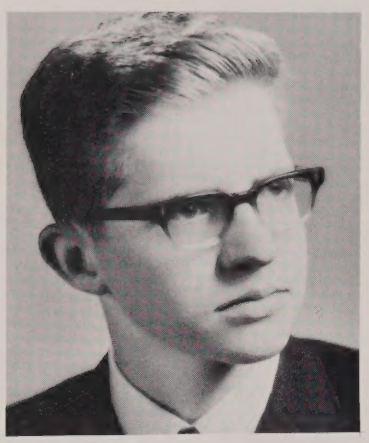

william paul toutant
"billy"
st. louis, webster
varsity debating 1-4; oratory 2-4
hobbies: politics, classical music
future plans: loyola univ. foreign service

james peter troupes
"jim"
st. casimir's, worcester
basketball 1-2; baseball, track 2-4; c.y.c. president
hobbies: boating, golf, guitar
future plans: to attend w.p.i.

vito a. virzi
"vito"
our lady of mt. carmel, worc.
newspaper, sodality
plans to attend college

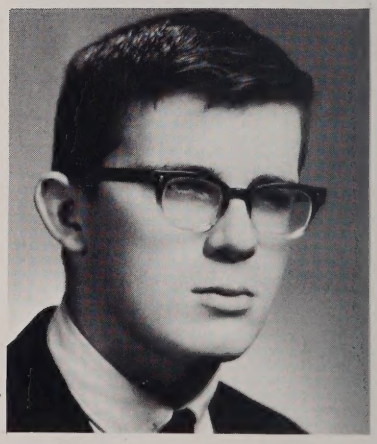

james michael walsh
"axil"
st. charles borromeo, worc.
varsity basketball
hobby: golf
plans to major in business administration at u. mass.

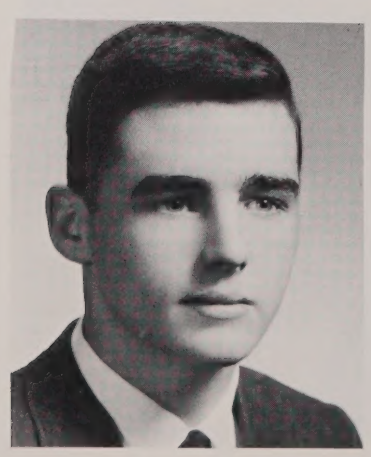

paul kirby weathersby
"paul"
st. bernard's, worc.
crew 1-2; ski club 3-4; sodality 1-2-3; debating 2; intramural basketball 2-3-4
plans to become a chemical engineer

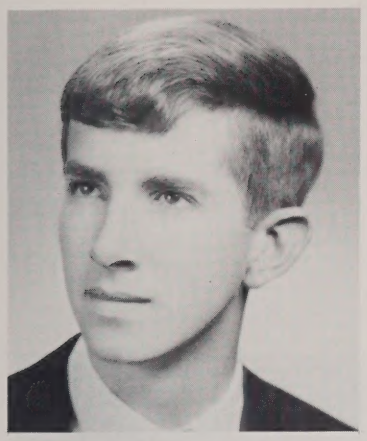

emmett f. white, jr.
"franny"
st. charles borremeo, worc.
freshman basketball, ski club, newspaper
hobbie: sports, reading plans to attend college

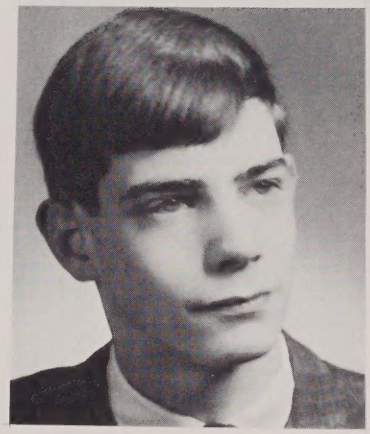

craig sean withstandley
"craig"
our lady of the rosary, worc.
fishing, water skiing, skiing
hobbies: radios, cars
plans to attend the university of mass.

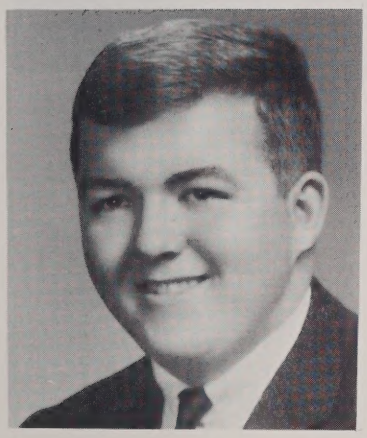

john edward wood, jr.
"jack" "woody"
st. christopher's
j.v. football, sodality
hobbies: football, cars, folk music, golf
plans to become a dentist

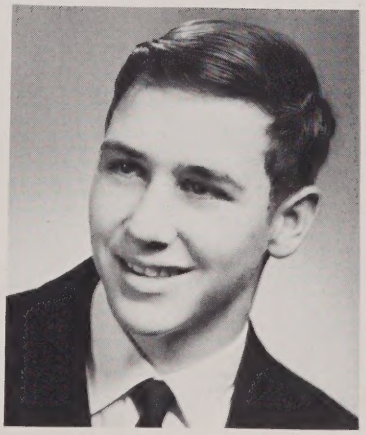

william sidney wood
"bill"
christ the king, worc.
cross country and track teams, glee club, ski club, bowling league
hobby: model railroading
plans to study biology at st. michaels

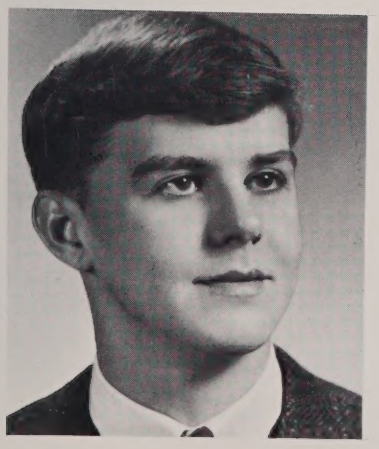

thomas edwin yeulenski
"yully"
st. bernard's, worc.
intramural basketball 1-3; poster club 2
hobbies: all sports
plans to attend worc. state

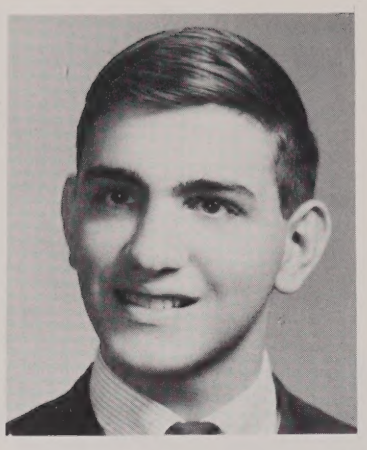

james michael zingarelli, jr.
"zing"
our lady of mt. carmel, worc.
bowling, sodality, newspaper
plans to attend worcester tech

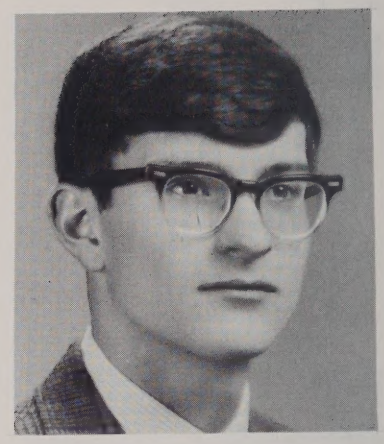

james michael zytkiewicz
"ziggy"
st. john's, clinton
hobbies: golf, swimming, baseball
plans to attend fitchburg state college

Sports

Football

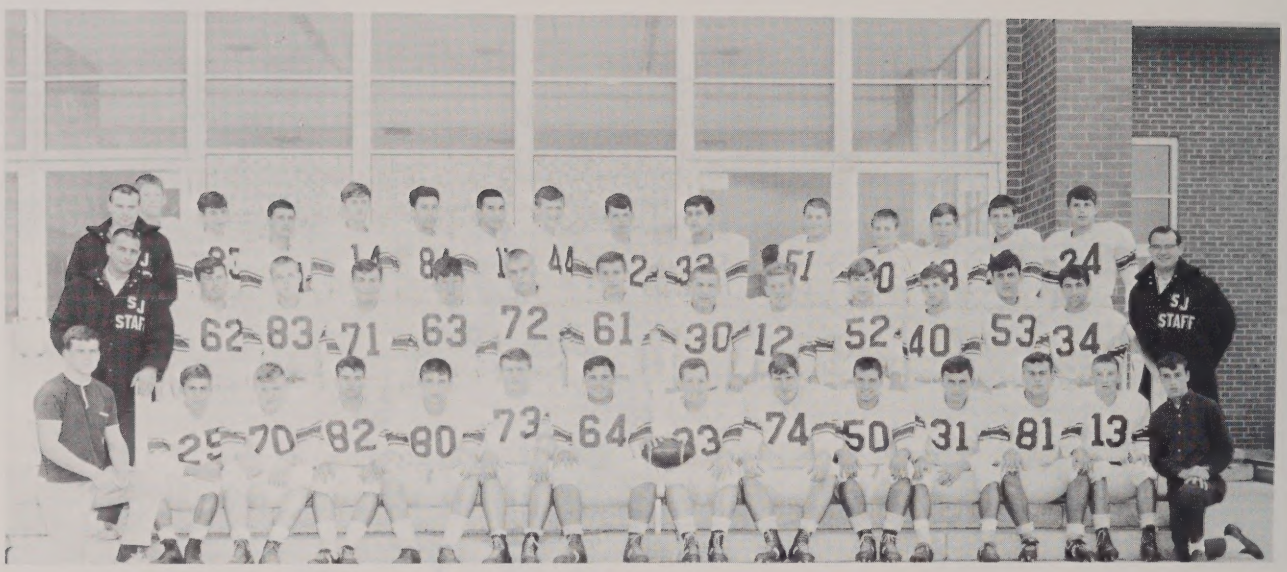

FIRST ROW, left to right: T. Sullivan (Mgr.), F. Petrone, T. Harrington, J. Bellenoit, J. Marchisio, R. Blute, Co-Captains M. Monopoli and J. Ryan, K. Haigh, Bositis, D. DeFlavio, M. Mahan, G. Hebert, R. Mooney (Mgr.). SECOND ROW, left to right: T. Murphy (Head Coach), D. Halasy, J. Kelley, J. Griffin, V. Colonero, V. Pisinski, P. Cesary, W. DeFlavio, R. Meduski, J. Lemire, J. Cipro, R. Sheehan, R. Lopriore, R. Doyle (Ass't Coach).: THIRD ROW, left to right: L. Brooks (Ass't Coach), T. Gleason, S. Cipro, S. Penny, G. Creamer, P. Johnson, T. Marzilli, W. O'Malley, T. Kelly, F. Dewey, J. Besardi, V. Ritchie, J. Reid, J. Clark, J. Murphy.

The football season was one of firsts. The first year for Coach Murphy, first year playing at Pioneer field and the first year without Mr. Devlin.

There was much interest in the games. It was a pleasure to watch the smart, tricky play-calling of Tony Marzilli. In the early games the Creamer to Mahan combination was something to look for. The DeFlavio's and Fran Petrone were hard hitting backs. Co-Capt. Mike Monopoli, Bob Blute, Tim Harrington and Fran Bositis were two-way standouts up front. Joe Marchisio and especially Ken Haigh provided defensive strength. Co-Capt. John Ryan, John Bellenoit and Jerry Hebert also did fine jobs in the backfield. Of course, there was always an air of excitement when Coach Murphy put in the "Clinton Blur," Walter O'Malley.

It was a fine team and with a few breaks would have had a better record. The student body provided terrific support, especially when six bus loads followed the team to Danvers.

Coach Murphy with Co-Captains J. Ryan, M. Monopoli

	SJ	Opp
Keith	6	20
South	0	0
North	30	0
Trade	20	0
Xaverian	44	12
St. John's Prep	8	34
St. Bernard's	28	14
St. Peter's	8	26

Record 4-W, 3-L, 1-T

F. Petrone scores 80 yd. touchdown against Trade behind barrage of blockers

Great effort by D. DeFlavio scores 1st T.D. at Pioneer Field.

M. Mahan makes long runback of intercepted St. Peter's pass.

SENIORS, FIRST ROW: D. DeFlavio, J. Bellenoit, F. Petrone, J. Hebert, J. Ryan, R. Cullen. SECOND ROW: Coach Murphy, M. Mahan, F. Bositis, J. Marchisio, K. Haigh, T. Harrington, M. Monopoli, R. Blute.

SENIORS
G. Falvey, D. Maki, J. Lahey, L. Franciose, J. Walsh

Basketball

A new era in basketball began this year when Bob Devlin's protege, Joseph Lane, took over the reins as coach. Mr. Lane is the successor to perhaps the greatest high school coach in New England and he proved that he could fill the shoes adequately.

This year's team was young, strong and spirited. Co-Captains Jack Lahey and Larry Franciose led the team to a19-4 record. Perhaps the major factor in the accumulation of such a fine record was the bench. A permanent starting five did not exist. Seniors, Dennis Maki, Jim Walsh and Gerry Falvey saw action (although the latter two were crippled with injuries). Maki looked strong in a losing try against State semifinalist, Westboro High.

In post-season games, St. John's had an off-year, losing to St. John's Prep in the New England Catholic Tournament and losing to Westboro High in the Dist. 3 semifinals.

FIRST ROW, left to right: Joe Lane (Coach), G. Creamer, M. Gareau, Co-Captains J. Lahey and L. Franciose, D. Doyle, S. Lahey, J. Walsh. SESOND ROW, left to right: D. Maki, G. Falvey, B. O'Brian, J. Dufault, J. Glancy, T. Sullivan, J. Kelly, G. Kasper.

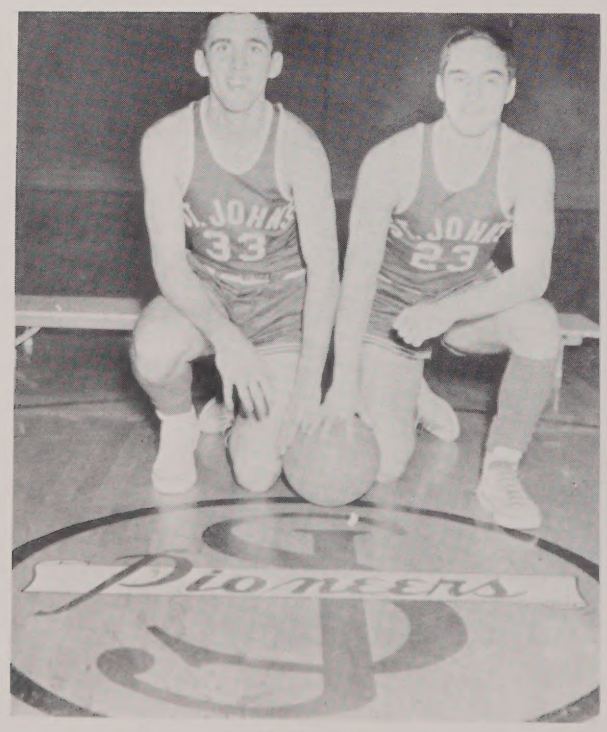

Co-Captains
J. Lahey and L. Franciose

	SJ	Opp.
Sacred Heart	73	52
Malden Catholic	71	59
St. Mary's	70	53
St. Joseph's	79	53
St. Stephen's	91	55
South	81	53
Archibishop Williams	89	43
St. Joseph's, Pittsfield	64	81
Trade	54	40
St. Stephen's	87	36
North	52	42
St. Peter's	64	57
Commerce	66	55
South	90	46
Sacred Heart	74	66
North	81	58
St. Peter's	70	69
Commerce	73	61
St. Mary's	73	75
Trade	67	50
N.E.C. St. John's Prep	51	62
Dist. 3 St. Bernard's	65	57
Westboro	48	73

Record 19-W, 4-L

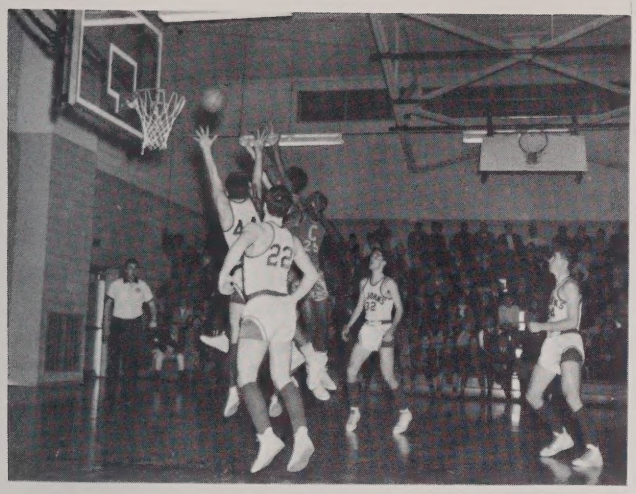

Rugged board action

T. Sullivan blocks the shot

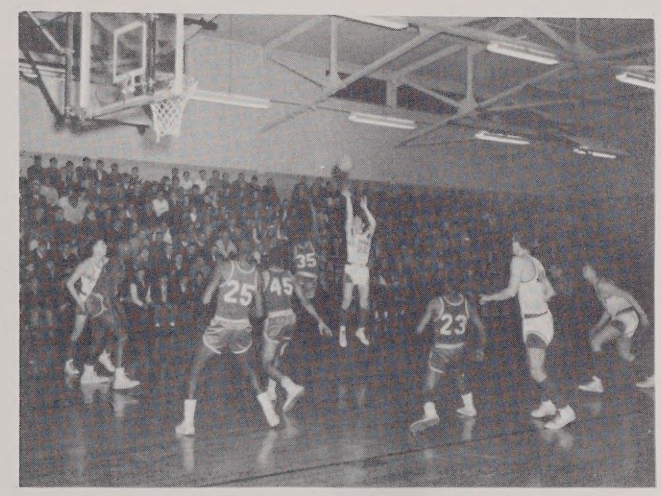

Franciose hits from way down town

B. O'Brian pulls one down

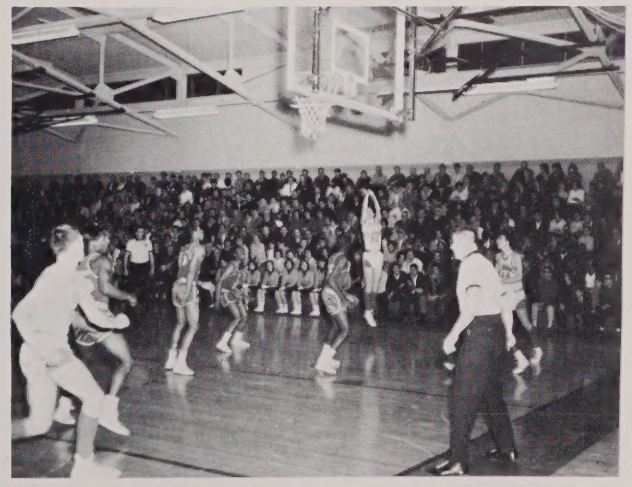

J. Lahey pops from the corner

G. Falvey moves past Sacred Heart

S. J. breaks loose

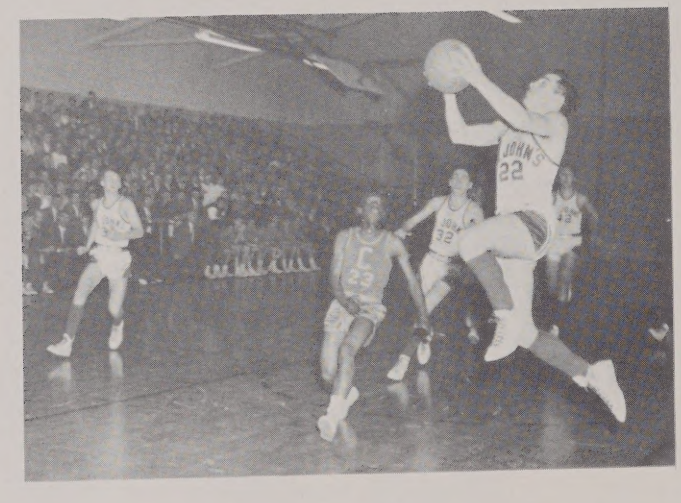

J. Franciose scores layup on fast break

J. Glancy sets pick for J. Lahey

L. Franciose from the charity stripe

Hockey

FIRST ROW, left to right: T. Scanlon, P. Dumas, B. Kane (Co-Capt.), J. Ryan (Co-Capt.-, J. Horan, K. Hanlon, M. Brodeur, F. McCready. SECOND ROW, left to right: W. Kane (Coach), G. Kane (Mgr), W. Burke, M Scanlon, P. Gilmartin, M. McQuirk, J. O'Coin, P. Grasso, S. Daley, P. Coleman, R. Parent (Mgr.), J. Sztuka (Mgr.)

Under the leadership of all-star Co-Captains John Ryan and Bill Kane and the guidance of Coach Kane this years icemen compiled a 6-4-2 record in league play. The excitement filled season came to its climax when the "Pucksters" beat archrival St. Peter's for the second time of their two meetings: thus securing third place in the Central Mass League.

Knowing the thrill of victory and the agony of defeat the Pioneers always fought their best, proving themselves good competitors and more than a match for any team.

Throughout the season spirit was added to the game by the explosive play of seniors, Bill Kane, John Ryan, Paul Gilmartin and John Horan; junior goalie Fred McCready; sophomore Mike Scanlon and freshman Phil Dumas.

RECORD

	SJ	Opp
Marlboro	2	2
Auburn	2	6
Burrisville*	2	4
Hudson	3	4
St. Peter's	4	3
Sacred Heart	4	2
Westfield*	5	1
Wachusett	6	0
Marlboro	6	0
Auburn	1	2
Hudson	0	2
St. Peter's	4	3
Sacred Heart	2	2
Mt. St. Charles*	1	6
Wachusett	4	3

*Non League

Record 7-W, 6-L, 2-T

Co-Captains: J. Ryan and B. Kane

Seniors: P. Gilmartin, J. Ryan B. Kane, J. Horan, P. Grasso

Opening face-off against St. Peter's

Bill Kane leads breakout

J. Ryan controls puck against St. Peter's.

P. Gilmartin breaks clear for Ryan's pass.

High Sticking???

FIRST ROW, left to right: R. Duke, M. Stepanski, T. Kennedy, D. Hammerstem, D. Cremin, L. Griffin. SECOND ROW, T. Tauras, W. Morrison, W. Wood, M. Kneeland, F. Elworthy, R. Harrington, W. Sheehan. THIRD ROW: R. King (Co-Capt.) S. Ruffo, J. Fell (Co-Capt.) R. Kossack, D. Brodeur, G. Frew, T. Cahill, F. Marris, W. Gallagher, B. Kaminski

Cross Country

Cross Country team displayed courage and perseverance finishing a successful season with a record of 6 wins and 1 loss. Coach, Brother Fintan C.F.X. and Assistant Coach, Brother Wilbur, C.F.X. molded our runners into peak condition and demanded every last ounce of effort.

Every man on the team contributed to the teams spirit. Outstanding performances were given by seniors B. Gallagher, T. Cahill, Co-Captains J. Fell and R. King, B. Kane, B. Wood.

Highlights of the season were the hard earned victories over Burncoat and Assumption; but the greatest effort was given in the narrow defeat by perennial power Wachusetts Regional.

In the Knights of Columbus meet, Trophy winners were B. Gallagher, T. Cahill, J. Fell, T. Tauras, B. Kane, G. Frew and M. Kneeland. The team failed to place in the State meet, but turned in a creditable job.

	SJ	Opp.
Shrewsbury	15	49
Burncoat	24	34
Tohanto	20	40
Assumption	17	37
Algonquin	17	46
Holy Name	20	43
Wachusetts	39	20
Record 6W	1L	

Winter Track

FIRST ROW, left to right: L. Griffin, C. Roddy, F. Callahan, R. Duke, J. Joyce, R. Looney, W. Hennessey, D. Hammerstem, P. Derosier, C. O'Neil. SECOND ROW, left to right: F. Elworthy, J. Archambault, S. Alicandro, T. McNally, G. Flannagan, M. Kneeland, R. Sullivan, T. Tauras. THIRD ROW, left to right: P. McCormick, W. Wood, M. Saunders, B. Molloy, J. Fell, B. Kaminski, W. Morrison, R. King. FOURTH ROW, left to right: Brother Fintan (Coach), T. Cahill, W. Gallagher, F. Morris, D. Wellen, T. Ostrander, G. Frew, Brother Wilbur (Ass't Coach.

Co-Captains: T. Cahill and B. Blute

	SJ	Opp.
Marlboro	49	27
South	39	37
North	34	42
Commerce	39	43
Burncoat	25	47

Record 2-W, 3-L

B. Bird clears the bar

B. Molloy breaks the tape

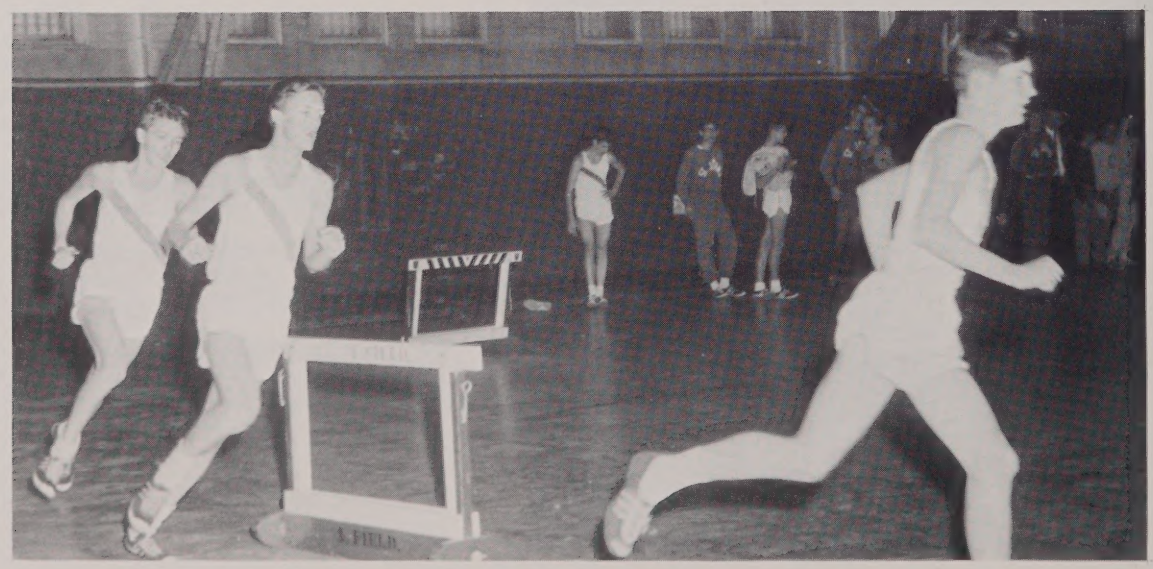

St. John's places 1st, 2nd, 3rd

Crew

STERN TO BOW: Paul Laconte, Larry Chick, Victor Pisinski, Robert Shepard, Thomas Sullivan, Edmund Croteau, Mark Santora, Paul Weathersby, Paul Sullivan.

The 1966 Crew has become the best in St. John's short history of the sport. After an early loss to Tabor Academy, the first eight came back to score impressive triumphs over Shrewsbury High and Worcester Tech. On May 6, they outrowed crews from Shrewsbury, Springfield Tech and Springfield Classical to return the Quinsigamond Cup to St. John's. Even though Co-captains Larry Chick and Paul Weathersby are the only four-year veterans, the oarsmen expect to be in contention when the National and New England Schoolboy Championships occur late in May. The other boys in the first boat are Paul Sullivan, Edmund Croteau, Robert Shepard, Thomas Sullivan, Victor Pisinski and coxswain Paul Laconte. Together for only a few weeks, the crew made an impressive showing when they journeyed to Harvard for a practice. Altogether they have tried their best not to disappoint John Foley in his first year as head coach.

WINS

Quinsigamond Cup Regatta

LOSSES

Harvard Seconds
Tabor Academy
National Interscholastic
Rowing Championships
N. E. Interscholastic
Rowing Championships

S. J. wins Quinsigamond Cup Regatta by two lengths.

Crew practice on Lake Quinsigamond.

Winning cox gets a dunking.

FIRST ROW, left to right: John Gillis, Mike Gareau, Joe Cipro, Fran Petrone, Larry Franciose, John Shea, Bob Neville, Joe Marrone. SECOND ROW, left to right: Mike Fitzsimons, Ray Greenwood, John Moore, Joe Marchisio, Anthony Marzilli, Chet Piskadlo, Francis McPartland, Joe Murphy, Dave Green, Jerry Creamer, Frank Kondrotas.

Baseball

Under the guidance of new Coach John Case the baseball team established itself as one of the strongest teams in Central Massachusetts. The season produced a 12 and 7 record, the co-championship of the Catholic League and a berth in the District-3 playoffs.

The ball team was led by a small but able group of seniors. The co-captains were Larry Franciose and Francis Petrone. Francis, a sure-fingered shortstop and a good hitter, broke his leg in a pre-season game with Burncoat High in a close sliding play at the plate and was lost for the season. Larry Franciose, however, more than provided the leadership so necessary from a captain in order to achieve a winning season. Larry was immense. A fierce competitor, his hustle, drive and clutch play both at the plate and in the field was an inspiration to his teammates and the ball club in general throughout the season.

Rounding out the senior contingent was the battery of Chet Piskadlo and Joe Marchisio. Chet, the senior stopper, was assigned the key ball games during the season getting our only win in the District 3 Tournament over Oxford High. Joe Marchisio, catching for the first time since his days in youth baseball, developed into the finest catcher in the area. His clutch single in the last of the ninth drove in the winning run in a key Catholic Conference game with Sacred Heart — a team that lost in the finals of the District-3.

St. John's was essentially a Junior ball club. Starters included hard-hitting Jack Gillis in left, fleet Joe Cipro in center and Fran McPartlan in right. In the infield, Anthony Marzilli was a fixture at third and is perhaps the best all-around third baseman in the state. Mike Gareau filled in ably at short for the injured Fran Petrone and John Moore played first as well as handling the number two spot on the pitching staff.

	S. J.	Opp.
St. Stephen's	3	2
St. Mary's Milford	5	6
South	6	8
St. Peter's	12	3
Trade	7	9
Holy Name	6	5
St. Louis, Webster	13	2
Sacred Heart	5	4
St. Mary's, Worc.	11	6
St. Stephen's	12	0
Assumption	7	4
St. Mary's, Milford	5	6
Shrewsbury	0	4
South	13	3
St. Peter's	10	2
Shrewsbury	4	0
Trade	6	11

Record 11 Wins—6 Loses

District 3:		
Oxford	6	5
Sacred Heart	1	7

L. Franciose slams a homer.

Chet warms up.

T. Marzilli safe at first.

J. Marchisio pulls in a foul tip.

Track

FIRST ROW, left to right: Mike Mahan, Bart Malloy, Bill Kane, Tom Cahill, Jim Fell, Bill Wood. SECOND ROW, left to right: Bob Bird, Bob Blute, Jim Troupes, Ron King, Bill Gallagher.

Co-Captains Bill Gallagher and Tom Cahill led the track team to a very successful 9-1 record.

Fine performances in field events and running events made for all-around balance in this year's team. Seniors Bob Bird, Jim Troupes and Bob Blute made their contributions in field events. Seniors also led the way in the running events. Outstanding performances in the dash events came from Bart Malloy, Mike Mahan, and Bill Kane. The distance runners, Tom Cahill, Bill Gallagher, Bill Wood and Jim Fell showed the determination that brought success.

A good spirit and fine leadership from the seniors did much to make the season an outstanding one.

WINS

Wachusetts
West Boylston
Commerce
Burncoat
South
Tahanto Regional
Algonquin Regional
Nipmuc Regional
Marlboro

LOSSES

Assumption

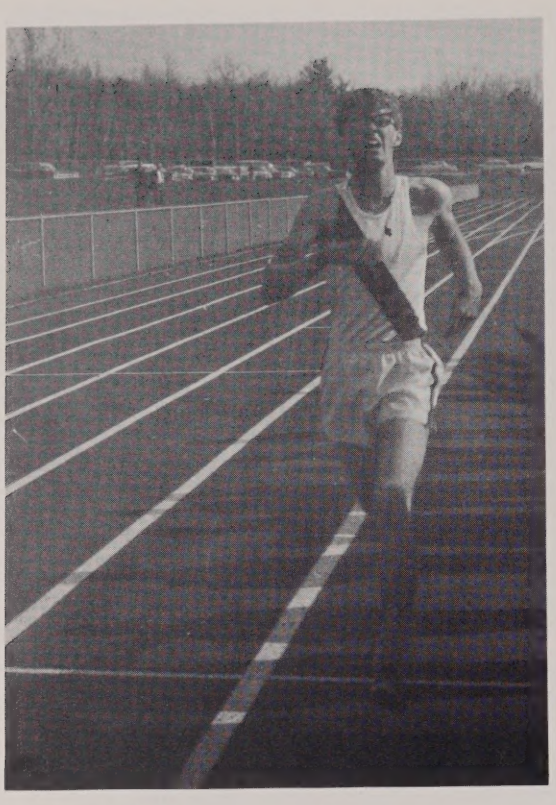

B. Gallagher runs a 4:32 mile.

J. Troups at 5'10".

B. Malloy sets track record.

B. Blute puts out.

Golf

Glen Soltis, Co-captains John Cosgrove and Andy Athy.

The Pioneer Golf team completed its season with a 9-1 record and thus brought its total to an outstanding 42-2 for the past four years. With Co-captains Andy Athy and John Cosgrove, twice State Schoolboy Golf Champion, along with regulars Glen Soltis, Steve Kelleher, John Cooney, Joe Foley and Fred McCready, the team accomplished five of its victories with shutouts. The Yearbook salutes Brother Evangelus and his successful squad of Arnold Palmers.

WINS

Tahanto Regional
Shrewsbury
Classical
St. Peter's
South
West Boylston
Tahanto Regional
Shrewsbury
St. Peter's

LOSSES

Algonquin Regional

John Cosgrove, unprecedented, two-time winner of the State Schoolboy Golf Tourney.

A. Athy unleashes a smashing drive.

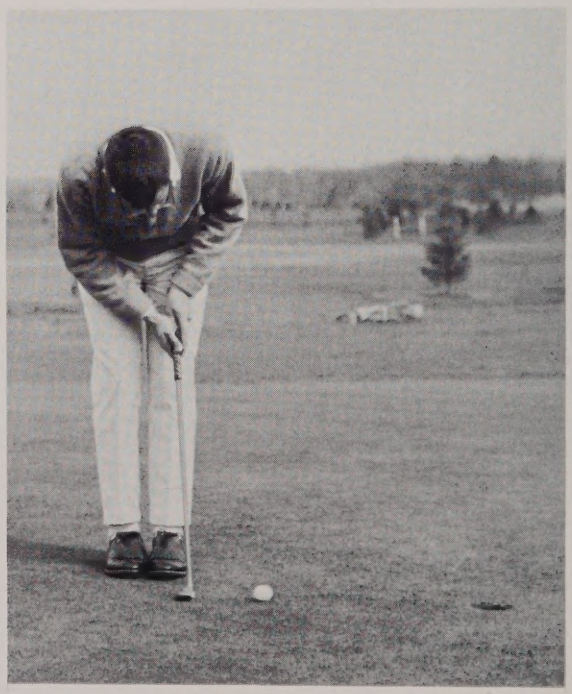

G. Soltis cans a tricky three footer.

Activities

Debate Team

LEFT TO RIGHT: William Toutant, Arthur Bergeron, John Warner, Lawrence Keating, Paul Callan

The 1965-1966 debating season proved to be one of the most successful in the history of the Philopenia. With Brother Simeon as moderator and Mr. Richard Pierce as coach, the varsity emerged tournament champions at St. John's Prep. Danvers, Catholic Memorial, and Rhode Island College.

In national competitions, the team won nineteen out of twenty debates, the single defeat coming at the hands of the team rated first in the nation, Regis of New York. In compiling this record, the varsity placed third out of seventy teams at Dartmouth College, tenth out of eighty-eight teams at Boston College, and sixth out of 185 teams at Georgetown University.

By season's end, the varsity team had attained a winning percentage of approximately eighty per cent.

MAGAZINE

The ICON staff, moderated by Mr. Reidy, successfully initiated a literary magazine at culturally deprived St. John's.

GLEE CLUB

Under the direction of Mr. Neville, the Glee Club has grown in size, talent, and prestige.

SKI CLUB

During the winter months, Bro. Corneilus led his charges on trips to many Eastern resorts including Kilington and Mt. Snow.

CODE AND THEORY CLUB

This year's members received much practical experience in radio transmission, reception, and components from Bro. Phillip Neri.

STUDENT ACTIVITIES COUNCIL

The Student Activities Council is the official representative of the student body. It plans and coordinates all the extra-curricular activities of the school. Under the guidance of Brother Conal and under the capable leadership of the executive board, the Council seeks to carry out the needs and wants of the students.

Dedicated to these ideals is our President, Thomas Sullivan; First Vice President, Stephen Degon; Second Vice President, Robrt Shepard; Secretary, Thomas Rafferty; Historian, James Clarke; Treasurer, Joseph Marchisio; Cultural Chairman, John Kalinowski; Athletic Chairman, Timothy Harrington; Social Chairman, Andrew Athy; and Religious Chairman, David Faucher. The student government was successful in running dances, rallies, and other school activities. Singing at mass, the running of a first-rate movie, and providing financial assistance to school clubs were among these.

The Student Activities Council has tried to assist our school and hopes that it has succeeded.

CAST YOUR FATE TO THE WIND

Indian Meadows

MAY 26, 1965

APRIL LOVE

The Meadows

April 21, 1966

Religious

RYKEN JUNIORATE

In its second year of existence, Ryken Juniorate continued to expand in its facilities, its numbers, and its influence on events at St. John's. Its population grew from fourteen to twenty-one in September, a new dormitory with rooms for thirty-six students and two Brothers, a chapel and activity and study areas were opened in October. Aspirants were on the football, J.V. basketball, and track teams, one being elected co-captain of next year's cross country team. More than half of the aspirants are consistently on the honor roll and three of their juniors ranked among the top ten in the school's National Merit Examinations.

Sixty-Second Annual Commencement of St. John's High School

JUNE 4, 1966

St. John's High School Class of 1966

Stephen Degon delivering the welcome address.

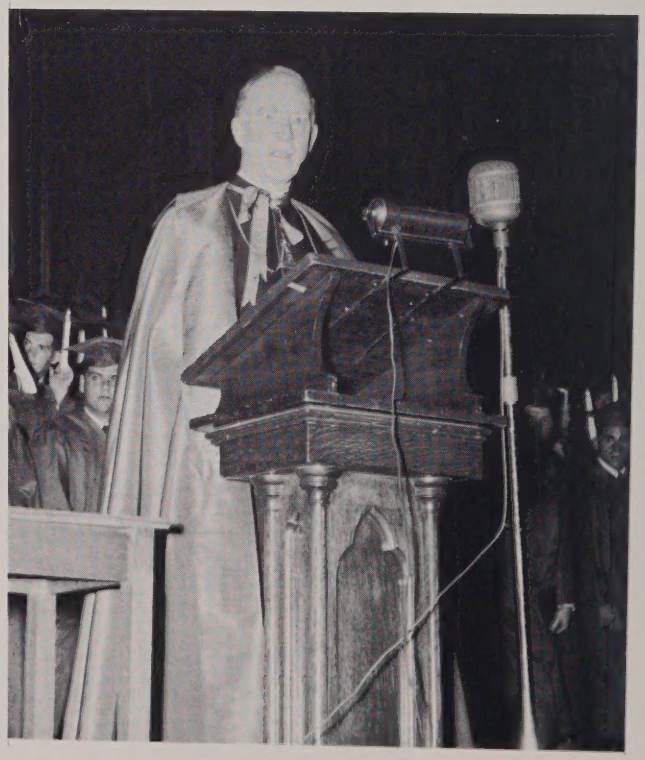

Bishop Flanagan addresses graduates and friends.

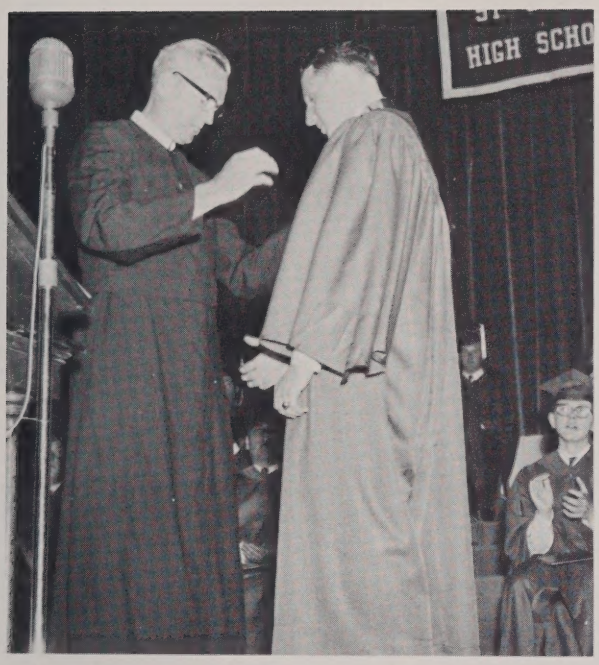

Brother Joseph Gerard presents the award for academic excellence to Richard Cravedi.

Thomas Sullivan receives the Xaverian award from Brother Joseph Gerard.

Class Speaker William Toutant delivers his address.

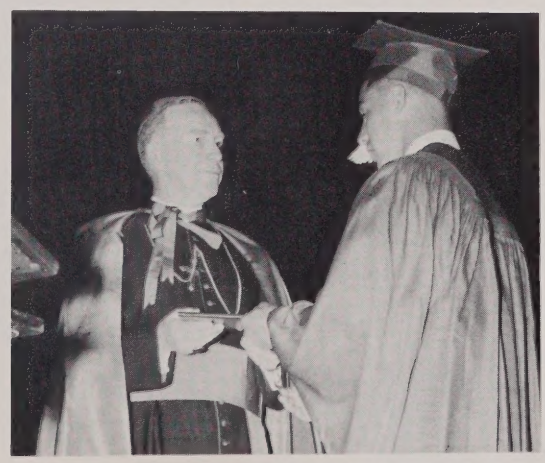

Bishop Flanagan distributes diplomas

RECIPIENTS OF SUBSTANTIAL SCHOLARSHIP AID

Paul Bowler
Clark University

Donald Brodeur
Northeastern University

Francis Callahan
Holy Cross College

James Clarke
Holy Cross College
St. Joseph's College

Richard Cravedi
Cornell University

Stephen Degon
Worcester Polytechnic Inst.
Clark University

Philip Donohue
U.S. Naval Academy

David Faucher
Marquette University
U.S. Naval Academy

Larry Franciose
Univ. of Hartford

Martin Gallagher
St. Anselm's College

Michael Gregory
Holy Cross College

Francis Hickey
Univ. of Detroit

John Horan
University of Penn.

William Hurst
Georgetown University

William Kane
Brown University
Dartmouth College

Paul Kazarnowicz
University of Miami

Robert Keenan
Northeastern

Kevin Leary
Holy Cross College

Michael Mahan
Holy Cross College
U.S. Military Academy

Dennis Maki
Holy Cross College

John Marcy
Boston University
Holy Cross College

David Miles
Dartmouth College
N.R.O.T.C.

Francis Novick
Clark University

Roger Parent
Holy Cross College

John Ryan
Bowdoin College
U.S. Military Academy

John Steuterman
Holy Cross College

William Toutant
George Washington University
Loyola College
Georgetown University

Vito Virzi
Holy Cross College

Paul Weathersby
Univ. of Notre Dame
Villanova University
Tufts University
N.R.O.T.C.

James Zingarelli
Northeastern University

Candids

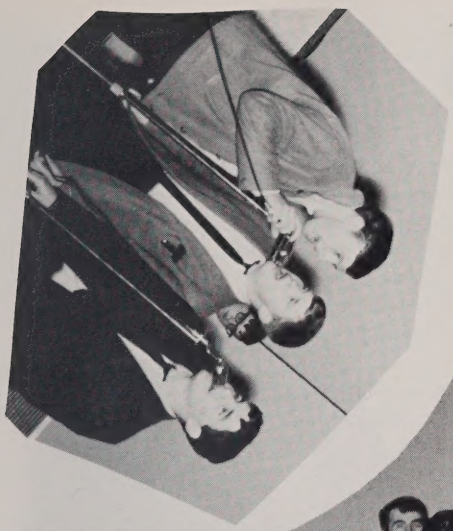

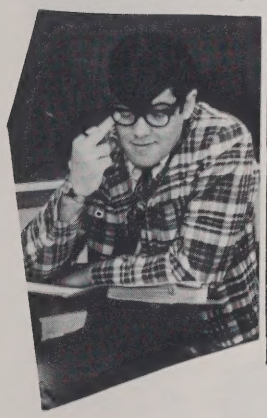

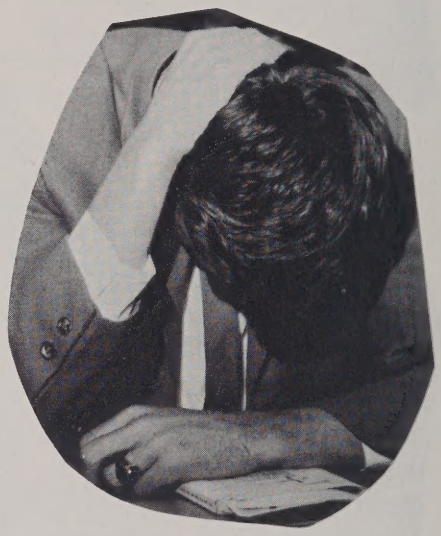

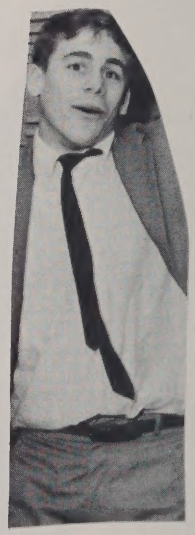

Class Prophecy

The headlines on "The New York Times" of Saturday, April 13, 1989 read, "Astronauts Boutiette and Cullen go for 188 orbits." This item was the impetus that threw me headlong into a two-week quest after the rest of the class of '66. I didn't need to leave my armchair to discover that Lou DelSignore had married a wealthy socialite; that Bob Blute was advertising a "Tin Lizzie" for sale and that Paul Kazarnowicz had become governor of Florida. The newspaper couldn't give me any further clues so I contacted the Jeweler Grasso who had the world's largest ruby collection and he told me that a number of the class had gone to Europe, and those who hadn't could be found (after 10) at Goodney's A-Go-Go, the "In" place to go.

I figured the Riviera would be as good a place as any to start my search and I was very lucky to find Neil Curran's yacht tied up nearby. Neil took me for a cruise and pointed out the villas of old classmates Dennis Campbell, Persian rug importer; Norm Anger, a retired surgeon-general; Gary Greeney who took over Hugh Hefner's empire; Gerry Falvey, who starred in the movie, "One Too Many"; and Greg Jurgiel, the "Chocolate Cake King." I learned that Amrica's first bullfighter, Tom Gwozdowski, was in town for the film festivals. Other notables soon to arrive were Len Hensas, parachutist; Andy Athy, publicity agent for the Republic of China; Paul Coleman, new owner of General Motors, and Jack Denning, master showman and Broadway producer.

When I docked at Barcelona, I found I needed transportation which was speedily taken care of by (Fred) Carr's "We Try Harder" renting service. I found Jim Clarke taking a "siesta" in the pool at his Clarke-Sheraton hotel. From Jim I learned that Jack Alicandro married Miss Universe, Dave Craft was leading a band of outlaws in the foothills, that Frank DiGregorio owned the island of Cypress, that Frank Gabriau owned a vast oil empire in Egypt, and that Dave Keenan's stable of horses were considered the best in Spain. John George's Sightseeing Buses were leaving so I got aboard and listened while the announcer pointed out the landmarks: Bill Grattan's "World's Largest Pizzeria", Gerry Hebert's Animal Cemetery, Larry Franciose's grape vineyards and winery, Dick Donohue's "Fountain of Youth", and Paul Gilmartin's red and white striped castle perched high on a hill. The bus driver said his boss was in Sweden for some late skiing and advised that I follow.

Stockholm brought me Fran Callahan's Transportation Center, Don Brodeur's factories which turned out miles of Turkish Taffy, Bob Devoy's "Sweedish Pancake House", and Dennis Bronzo's left-over blondes. Dave DeFlavio's picture was on every billboard in town, advertising his motor scooters, and on houses and poles were notices that Degon's Circus was there two weeks ago. One of the biggest attractions in all Sweden was Decelles Reindeer Park right next door to Larry Chick's fertilizer factories. I stayed the night in Frank Coppolino's "Palace of Mirrors" and found Jack DeMelio to be manager-in-chief. I pumped the following information from Jack: Mike DiVerdi was a big sports car manufacturer in Italy; Jim Fell owned the only railroad that connected all of Europe; Bill Kane was papal delegate to the United Nations; Jack Giordano and Ken Haigh sailed a raft from England through the Panama Canal to Hawaii; Dick Burke married a Vietnamese princess and is living "happily ever after"; Dave Eddy owned a supermarket in Greece; and Tim Harrington controlled all those "private" banks in Switzerland. Jack told me that I missed a lot of my classmates right in my own hemisphere and told me to contact John Kalinowski, U.S. Ambassador to Brazil in Brazilio or Phil Donohue who owned a fleet of ships in Peru.

The plane ride was a matter of hours and immensely profitable ones since I sat next to Dave Faucher, a banana exporter, on his way home. Dave told me that Ron Desautels had won the Indianapolis 500 that day and John Bellenoit's startling 58 in the TV classic golf match netted him $35,000. Dave also told me that Bob Cole had been sole judge of this year's Miss America pageant; that John Cosgrove owned 500 miles of reclaimed swamp lands in Florida; that Ron Desjardins had developed a new type or hair grower that sold 1,000,000 bottles the first day; that Tom Driscoll had turned fourteen Scottish castles into a Scottish "Disneyland". On landing in Brazil all that can be seen for miles are the thousands of oil wells owned by Bill Hurst. In the taxi ride into the center of town, Dave told me that Ed Grier owned the only Country Club in the city, and that Bill Gallagher's underground sprinkling system was in use, the only such system in Brazil. I also learned that Paul Erickson owned the Brazilian equivalent to American Tel and Tel; that Dave Kalil, who owned a chain of hamburger stands in the U.S. and Bill Hokanson, a movie stuntman, were present visitors to Brazilia. I stayed at the same hotel as these two and they told me of: Marty Gallagher, who was being investigated by the Senate for having a monopoly on razor blades in the states; Mike Gregory was solely responsible for "Rebirth of Radio"; Dennis Hammarsten who headed the Air Force's recruiting programs; Charlie Brink who was the world's champion skateboarder; Bill Colombo who had founded Colomba College, and Steve Demers who was to appear on Ed Sullivan's show that night. We saw the show later and were surprised to see that George Courteau and John Butler were also on TV. They starred in a series about two earthmen on Venus. When I finally got in touch with Ambassador Kalinowski, he told me what he knew of his old classmates. Bob Bird had been appointed to the Supreme Court; Frank Kanserstein now owned the tallest building in the world, the K Building in New York City; Ed Croteau had just bought three of Las Vegas' biggest Casinoes; Harry Cole was a U.S. Senator from Massachusetts; Kevin Brosnihan was the father of quintuplets and president of a baby food company; Dick Cravedi was U.S. Envoy to the Soviet Union; Bill Helm owned and managed several ski areas in Chile; Jack Fogarty manufactured the latest in transportation, The Space Coupe modeled on the mythical "flying saucer"; Fran Hickey operated the Howard Johnson chain, and that Bob Donohue was the latest president of Nicaragua. Taking my leave of Brazil I came next to see Phil Donohue in Lima, Peru.

Phil told me that he only knew what he had read in the newspapers of the '66 class and informed me that Tom Degnan won the international surfing championships in Hawaii; Fran Bositis owned the baseball, basketball, and football clubs playing out of Boston; Doug Capra was one of the scientists responsible for the colonization of the moon; Ralph Giangregorio now published the Saturday Evening Post; Joe Downey had amassed the greatest collection of early African literature in the world; Bob Fougere had designed a new Statue of Liberty; Charlie Ferranto owned 17,000 head of cattle in Texas; Jack Bisson had bought Louis XIV's Versailles place from the French government for $1¼ million; Mike Colecchi manufactured sandals made from water-buffalo hides in India; Bob Feeley was advertising his Florida orange juice every hour on the hour on radio and TV; Jack Doyle and John Horan were Naval Admirals both stationed in Alaska; Bob Carrol had raised fifty percent of the turkeys eaten in the U.S. on last Thanksgiving; Paul Bowler headed an Aubudon Society trip to the South Pole a year ago and hasn't been heard of since; and Tom Cahill was the "Hot-Dog" king of Japan. I thanked Phil for this news and headed for home.

I phoned Lofgren Airport to arrange for my ticket. Manager Ron King received my call and connected me with Tom Murphy who was in charge of intercontinental flights. After my ticket was secured, I called a cab to deliver me to the airport. I was amazed to see the cab lettered Landry's Cab Service and also noted that the driver was Gerald Moore. When I arrived at the airport about 8:15, I remembered that my plane didn't take off until 9:15, so I decided to have a cup of coffee in one of Steve Morris' international Snak Bars. While reading Parker's stock market news-weekly and smoking a Pesce cigarette, my plane was announced. When I entered the plane, I recognized Tim Nicholson, an old classmate who, I later learned, owned half of Los Angeles. Walking down the aisle, I was delighted to find a seat next to cowboy Bart Molloy who was on his way to Texas to enter the finals in the bull-throwing championship of America. And two seats down was Rev. Ed Nicolls on his way to Mexico City General Hospital.

Changing planes in Panama City, I was taken to O'Neill's Airlines with whom I had made my reservations. Also waiting in the lobby for a flight was John Killeen, traveling representative for Korbet's Insurance Co. and Dave Miles, famed long distance runner in Panama for the Pan-American Games. When my flight call was announced over the loudspeaker, I said goodbye to Jack and Dave and boarded my plane. Before takeoff the pilot Paul McManus and his two co-pilots Gary Lucarino and Rich Paul assured us a pleasant flight.

In Mexico City I was astonished to find the Italian Ambassador to Mexico, Mike Terlizzi standing with his close friend and assistant, Lou Sciarrone. From Mike I learned that Chester Piskadlo owned the largest gondola business in Venice, that Dan Piermarini was the best grape crusher in Italy, that architect Kevin Leary designed nearly all the fountains in Rome, that Ed O'Brien was in charge of the exportation of nearly all the olives, and that Dennis Maki owned the largest chrome factory in Europe.

After a restful night, I registered with Bob Roddy's sightseeing tours. As we drove around the city he pointed out spots of interest such as, John Robert's spider hospital, the only one in the world; Rano's which was noted for having the best tortillas in all Mexico, and John Steuterman's plush home. John achieved his success by inventing an anti-gravity fluid.

After the tour I was due back at the airport to catch my plane to San Francisco. When I arrived, I met Craig Withstandley in the hotel lobby. Craig, American ambassador to Egypt, directed me to newly crowned Allah, Tom Yeulenski. Allah Yeulenski invited me into his travelling harem and I noticed the man who kept the girls in order was Emmett White. Emmett told me that he liked his job very well. After having a very pleasant meal of Ribidoux stuffed goat's eyes, Allah brought in the entertainment headed by sword swallower, Jim Troupes and native dancer, Dick Orrizzi. Allah told me of classmates back in Egypt; Vito Virzi who gained much fame as Ahab, the Arab, Bill Toutant, used Camel dealer, and William Wood famed for his Rent a Rug Service.

Sightseeing the next day, I sat next to a sophisticated looking man in a beautiful blue sport coat. After asking his name I was astonished to learn that he was Frank Novik, another '66 graduate. Frank was a noted make-up man who earned his fortune working on famous Hollywood actors such as Wilfred "Wolf" Makynen, Steve Markunas and Steve McKuzes. Frank and I started to reminisce about old times back at St. John's. Well, I learned that two other classmates, Peter Lalor and Dick Killoran were a stuntman and an animal trainer respectively. Frank told me that Roger Rene Parent was in Paris; he had moved to France and after a few years had assumed the reigns of the French government with Mike Duplessis as his assistant high French dictator. Well, feeling a little too insignificant, I informed Frank that I knew some politicians also, John Ryan, the present governor of Maine and John Sztuka, city manager in charge of revamping the capitol.

That night I discovered San Francisco's "Greenwich Village". I felt the urge for some entertainment so I hopped a taxi to Ralph Lavellee's *Maison de Bifstek,* noted for its spicy food and entertainment. It turned out that the entertainment was censored Swedish movies starring idols John Marcy, Steve Pearce, and Paul Weathersby, all of whom had surprised everyone and made it big in show business.

After my dinner, I went to a theatre featuring, "The Many sides of Jimmy Zingarelli", produced and directed by John Wood, the one time lumber salesman. Robert Keenan, owner of the theater, led me to my seat. I decided to leave because I couldn't stay awake any longer with the thought of a big day ahead of me. I stumbled over two men whom I recognized as Ken Thomas and Jim Zytkiewicz, both going for their fourth degree in botany at the University of California at Berkley. Before climbing into a taxi, I bought a chocolate bar, endorsed by Jimmy Walsh of the Famous Celtics.

Upon entering my hotel I was met by detective-bouncer Mike Monopoli who requested my identification to check my reservation. It seemed that Mike took the job from Joe Marchisio who himself was bounced by Mr. Edward Mee, Manager of the plush King Hotel. Joe was soliciting dates from the beautiful movie stars residing in the tremendous edifice.

I then went to my room and called room service for a drink. Up came "Chip" Rafferty's whiskey and a box of Paul Matulis pretzels. I had my drink and soon fell asleep.

The following day I headed east with my first stop: Chicago. First on my tour was Lake Michigan dammed by Paul Neaz, the biggest name in water supply; next I went to the Art Museum and viewed paintings by greats like Mike Lang, impressionist, and Mark Saunders, expressionist. After seeing many other beautiful sights, I returned to my hotel to pack for my trip back to New York. Outside, I bumped into Mike Mahan who was petitioning for signatures for his latest political movement—Illinois's secession from the world to start one of its own.

I arrived back at the airport at 7:45 in time to catch my 8:00 p.m. flight. I stopped and bought some flight insurance from Glenn Soltis, the airlines favorite "take-a-chance" man, you know, "crash you win, arrive safely you lose".

After a few hours I noticed the Statue of Liberty beneath me and I knew I had arrived back in New York. Mike Prostak and Tom Prouty, the airline owners, were greeting dignitaries at the airport. In the waiting room William O'Connor, Tom Sullivan, and John McNally were leading a protest march against the sun's rising two minutes off schedule. When I got into the city, I knew I was really back home for I saw and heard the old familiar sights of New York; Ralph Sbrogna's subways screaming beneath the pavement, and John Pilibosian's newspapers on sale. I also recognized Jack Lahey and Fran Petrone, New York's strike arbitrators, Pat Meagher, dean of Columbia's School of Journalism, and Dick Perry whose picture was on billboards advertising Ken Robert's after shave lotion. It felt good to be home.

Last Will and Testament

We, the celebrated Class of 1966 of St. John's High School, realizing that any token of remembrance will be greatly appreciated by the lowly underclassmen and the awed faculty, do hereby write, publish, and declare this last will and testament.

To the entire faculty, especially Brother Joseph Gerard, we leave our humblest appreciation for the phsyical, moral, and mental preparation we received under their guidance.

To Brother Plunkett we leave a bell that has meaning.

To Brother Laurent we leave a one-way ticket to Tel-a-Viv.

To Brother Conal we leave a 12 inch marble statue of the "Holy Sailor" to be presented by Harvey Cox.

To Brother Finton we leave the hope that his track teams will continue to be as successful as they were this year.

To Brother Evangelus we leave a clamydamonus that feeds on Guardians.

To Brother Flavian we leave the unanswered question as to whether or not he was a waiter at the Last Supper.

To Brother Bernardo we leave the Rookie of the Year Award.

To Brother Wilbur we leave the Comeback of the Year Award, an autographed picture of Tom Brown.

To Brother Capistran we leave a simpler plan for dismissing students after the College Board Exams.

To Brother Nelson we leave a year's supply of 3" pencils and 2" by 3" paper.

To Brother Dunstan we leave a dozen Titleists for checking tight pants and for playing golf.

To Brother Simeon we leave the 14 volumes of Great Naval Battles and a compendium of the pearls of French literature.

To Brother Philip Neri we leave a book on how to make mistakes because he never makes any.

To Brother Gordian we leave our best wishes for his success in his initiation of a new language made up solely of ooh's, aah's, and um hum's.

To Brother Ivan we leave a bookmark so he won't stay on the same page all year.

To Mr. Luke Foley we leave a leopard skin vest.

To Mr. Sullivan we leave an I.D. so that he may be served.

To Mr. Lane we leave a book on "How to Make Friends and Influence People".

To Mr. Case we leave a lifetime subscription to the Trib to be delivered by Marvin the Torch.

To Mr. Reidy we leave the Purple Heart for proctoring our lunch period.

To Mr. Blanchette we leave all the startling and sometimes theoretically impossible results of our experiments.

To Mr. John Foley we leave a 72 foot yacht to follow his crew. (Would you believe a six foot dinghy?)

To Mr. Doyle we leave a pair of Pioneer pajamas and our thanks for giving us something to write in this will about Mr. Sullivan.

To Mr. White we leave a joke book written by his star pupil, Gary Greeney.

Bob Keenan leaves his knowledge of electronics and radios to some pratcical junior.

Jack Killeen leaves his rebounding ability, that led Holy Rosary to the New England Catholic title, to some big junior.

Kevin Leary and John Sztuka leave their uncanny mathematical skills.

Mike Mahan leaves as one of the best spit-ball artists in the school's history.

Joe Marchisio, Ronald Desautels, and Bob Cole leave their harmonizing talents to any swinging juniors.

John Marcy leaves his excellent, creative writing talent to any imaginative junior.

Pat Meahger leaves his attentiveness and strong desire to learn in French class.

Dave Miles leaves with the chronic disease of "dropitis".

Mike Monpoli and John Ryan leave their football co-captaincies to Tom Kelley and Tony Marzilli.

Ed Niccolls leaves as a man of few words.

Frank Novick leaves his nicknames, he hopes.

Dick Perry leaves the most complete set of history notes in the senior class to some meticulous junior.

Franny Petrone leaves his cane to some stylish junior.

Chet Piskadlo leaves his no-hitter to Gerry Creamer.

Tom Prouty leaves his photographic ability to LaPorte's.

Dave DeFlavio leaves for a position on the Mad magazine staff.

John Alicandro leaves a year late.

Mike Anderson leaves the Juniorate.

Andy Athy leaves his unused comb to a disheveled junior.

Bob Bird leaves the school high jump record.

Fran Bostitis, Timmy Harrington, Mike Monopoli, Mike Mahan, Bob Blute, and Joe Marchisio leave big holes to be filled in the football team's front line.

Charlie Brink leaves his colorful clothes to some drab junior.

Don Brodeur leaves his get-up-and-go to a lazy junior.

Dennis Bronzo leaves his sense of humor to a dull junior.

Dickie Burke leaves his musical talents to the many aspiring rock groups.

Tom Cahill, Bill Gallagher, and Jim Fell leave a multitude of track victories and records.

Bob Carroll leaves as quietly as he arrived.

Jim Clarke leaves his accent to the Yankee juniors.

Harry "Timmy" Cole leaves Brother Simeon the job of finding someone else to type his alumni cards.

Pete Rano leaves a few grey hairs in the heads of his teachers.

Paul Coleman leaves on the first plane to Kansas.

John Cosgrove leaves his glofing achievements to Steve Kelleher.

Dick Cravedi leaves Steve Gregory the number one position in the class.

Neil Curran leaves his love of physics to Bob Shepherd.

Tom Degnan leaves his freckles to an unblemished junior.

Phil Donohue leaves his traveling experiences to an itinerant junior.

Mike Duplessis leaves Frank Dewey his collection of tardy excuses.

Gerry Falvey leaves the faculty the assurance that he is the last of the Falvey's.

Dave Faucher leaves a few choice comments about the Naval Academy's physical exam.

John Fogarty leaves the story about the girl in the boy's room.

Larry Franciose and Jack Lahey leave the basketball co-captiancy to Mike Gareau and Brian O'Brien.

Bob Camarra leaves his smile to anyone with enough teeth.

Dick Orizzi leaves his reputation as class orator to George Houde.

Roger Parent leaves his high-pitched laugh to any junior with the ability to match it.

Ronny King leaves his track shoes to Billy Morrison.

Larry Chick leaves his crew sneakers to Vic Pisinski if he can stand the smell.

Pat Grasso leaves his fabulous reputation as a hockey player to Fred Hannan.

Dave Eddy leaves his well-shined shoes to any neat junior.

Paul Neaz leaves his ability to receive 100's on religion mid-years to any junior interested in the ecumenical movement.

Gary Lucarino leaves his favorite teacher, Brother Simeon.

Paul Lofgren leaves and takes his cars with him.

John McNally leaves his Clinton accent to Walter O'Malley.

Ralph Lavelle leaves his tight pants to anyone who can squeeze into them .

Glen Soltis leaves his spot on the golf team to Fred McCready.

Bill Robidoux leaves his high standing as a sodality member.

Vito Virzi leaves his Italian accent to Tony Marzilli.

John Doyle leaves his nice personality to anyone who is nice enough.

Norm Anger and Moose Hokanson leave Mr. Reidy's class—thank goodness.

Jim Zingarelli leaves his uncanny ability to do math to one of Brother Plunkett's failures.

Tom Sullivan leaves his problems as S.A.C. president to Walter O'Malley.

Fred Carr leaves his "beatle boots" to anyone who would dare to wear them when Brother Dunstan is around.

Ron Desautels and Joe Marchisio leave their paisley shirts and ties to next year's fashion pace-setters.

John Steuterman leaves his uncle, Father Kelley.

Paul McManus leaves his uncle—you know who.

Jim Walsh leaves his numerous high school injuries (he hopes).

Paul Gilmartin, Jack Ryan, and Billy Kane leave their hockey sticks to next year's bladesmen.

Gary Greeney leaves the memory of his performance on the lunch table.

Mike Gregory leaves his record of attendance at athletic events to a sportsminded junior.

Rosy Grier and John Killeen leave their stories of Jack Nicklaus and Gary Player to the junior cadides.

Gerry Hebert leaves any light-weight junior the knowledge that football uniforms run in small sizes also.

John Horan leaves any pool hustler with the thought that maybe he too can win a scholarship.

John Kalinowski leaves the management of the cultural assembly to any junior willing to risk it.

Steve Degon leaves Tom Dooley hanging.

Paul Kazarnowics leaves his secret hair cream formula to our favorite janitor.

Bart Molloy and Bob Cole leave a gallon of red paint to anyone interested in repainting the goal post at Fitton Field.

In testimony whereof, we have, to this our Last Will and Testament, subscribed our names and seal, this day of June, in the year of our Lord, one thousand nine hundred and sixty-six.

s/s Dennis Maki
Thomas Degnan
William Kane

YEARBOOK HOUSE

KANSAS CITY, MISSOURI 64106

LPIU 37L

LITHO. IN U.S.A. BY YEARBOOK HOUSE

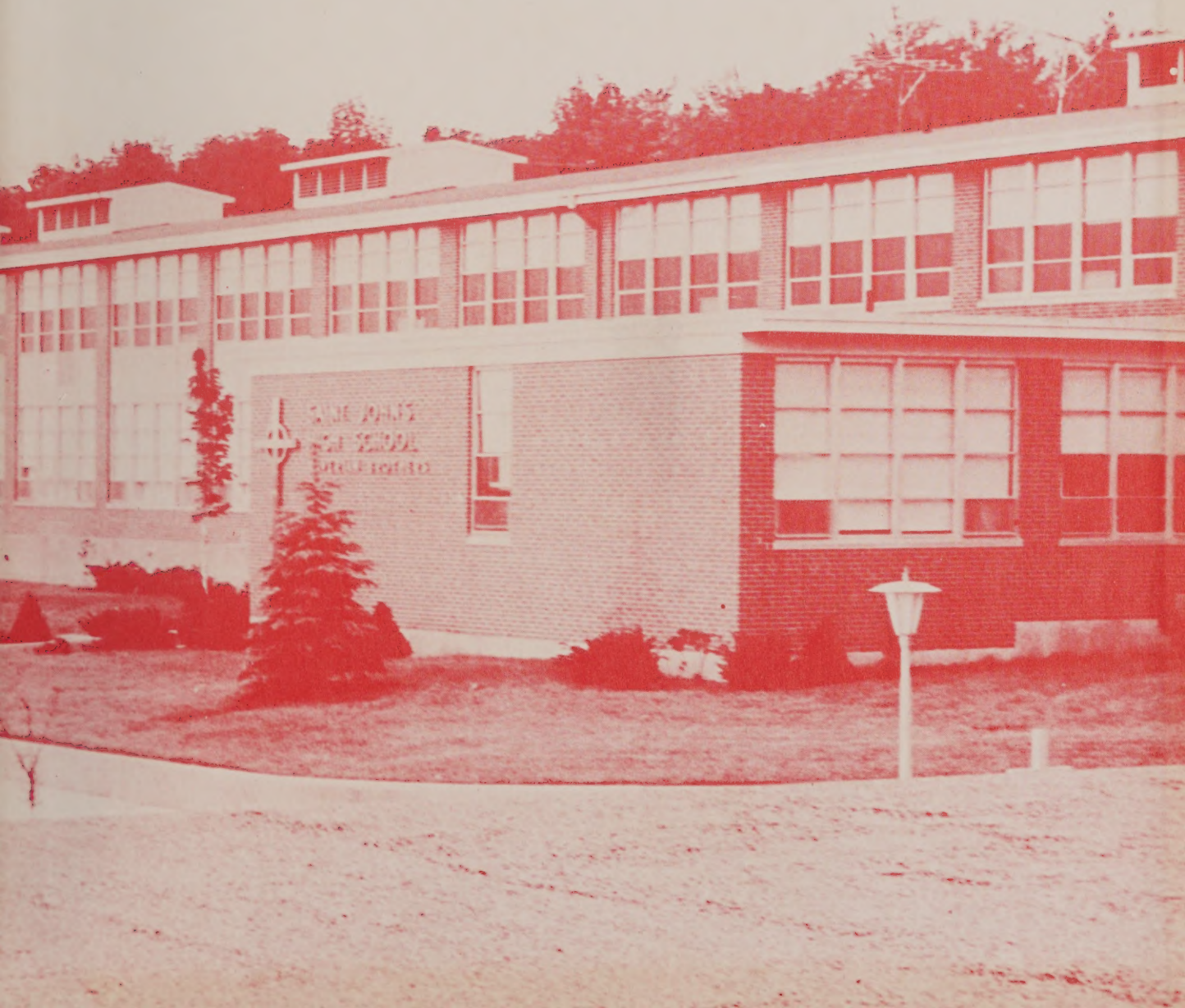

ЧЕЛЯБИНСКИЙ
ГОСУДАРСТВЕННЫЙ
КАДЕТСКИЙ КОРПУС